the Arrow 55

LYCOMING COLLEGE
3 8130 10026 1990

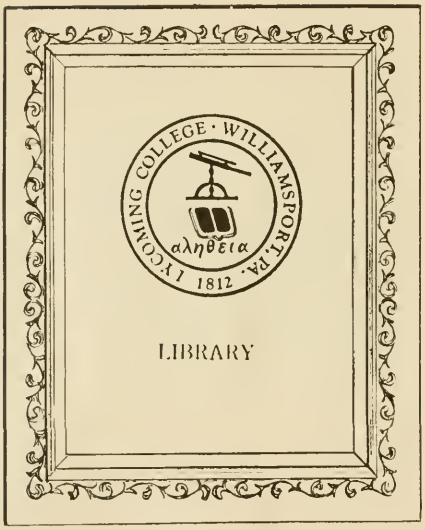

the arrow

1955

published by
the senior class
lycoming college
williamsport, pennsylvania

Jane Keyte, Editor
Richard Haas, Business Manager

To a great teacher and administrator—a man prolific in things of the mind and of the spirit, the embodiment of all the hopes and ideals we envision as Lycoming—we, the Class of 1955, dedicate this book.

To the hundreds of students on the campus now, as well as to the many alumni, President John W. Long shall always remain a leading figure. During his thirty-three years as President of our institution we have watched Lycoming grow from Dickinson Seminary to Dickinson Junior College, and thence to its present status, a four-year degree-granting College. We have seen the addition of Clarke Memorial Chapel, the John W. Long Library, and our modern women's dormitory, Rich Hall, to say nothing of new class buildings.

Dr. Long will be remembered not only for his wise and willing assistance, but also for his captivating personality and true friendship. In him one may discover the symbol of all that is Lycoming.

dr. john w. long

dedication

46181

in memoriam

One of the most sorrowful moments on the campus of Lycoming College was felt early last summer when news reached us of the death of John A. Streeter. After obtaining both a Bachelor of Arts and Master of Arts Degree in economics, commerce, and finance, from the Pennsylvania State University, Mr. Streeter came to the Lycoming College faculty as a member of the Business Department in 1946. An Associate Professor, he was named head of the Business Division shortly preceding his death.

Students and faculty members alike admired his keen intelligence in his field and envied his quick wit and subtle humor both in and out of the classroom. In behalf of everyone at Lycoming, the ARROW staff wishes to extend deepest sympathy to Mr. Streeter's family and friends and to express admiration for a man they knew and loved.

john streeter

foreword

The purpose of this yearbook is to bring to its readers a story of Lycoming College in word and picture. The editors of the book have endeavored to do this by dividing the book itself into three sections, namely these: The College, The Activities, and The Campus Life. In the first are found the President's Message, a resume of the curriculum of the college illustrated by means of appropriate pictures, and individual shots of the faculty, administration, and senior class, along with group pictures of the other classes.

The second section is made up of the regular campus activities, which includes clubs, organizations, and fraternities.

The last part is concerned with sports and the incidental things which go on at college that help to make it a wonderful place in which to be.

In this edition of THE ARROW, it is the sincere desire of the staff to present Lycoming as it is today; therefore, we present this ARROW of 1955 as a permanent record of life at "Lyco."

table of contents

the college

The College . . . 10
President's Message 12
Board of Directors 13
Administrative Heads . . 14
The Professors . . . 17
Humanities . . . 21
Social Science . 24
Science . . 26
Business Administration 29
Education . . . 30
Terminal Education . 31
Senior Class . . . 32
Senior Class Who's Who . 42
Chieftain 44
Terminals 48
Junior Class . . . 50
Sophomore Class . . 51
Freshman Class 52
The Nurses . . . 53

the activities

The Activities . . . 54
Clubs and Organizations . 56
Fraternities 73
Honor Society 79

the campus life

The Campus Life . . . 80
Informal Shots 82
Sports 84
Alumni Homecoming . . 100
Christmas Cheer . . 102
Semester Exams . . 103
Spring Time . . 104
May Queen and Her Court 105
Letter From the Editor . . 108
Student Roster 111
Advertisements 116

hewill

the college

president

Jan. 14, 1955

To the Class of 1955:

This is the last chapter of a book which has taken more than thirty years to write—one chapter a year. These chapters are the greetings I have been permitted to write for the Dart and the Arrow. I have been reading these chapters recently and have found them very revealing. They tell indirectly of the development of an institution and frequently reflect my personal feelings as I have discovered possibilities, seen their realization delayed and later brought to fruition.

One chapter tells of the establishment of the Junior College, another nearly twenty years later of the change of name to Lycoming and the realization of a four year college fully recognized and accredited.

Different chapters tell of hardships and crises—the depression during the thirties, the second World War, the Korean "police action."

Other chapters tell of dreams fulfilled—the gym, the chapel, Memorial Hall, Rich Hall, John W. Long Library and other buildings, the enlarged and beautified campus extending to Washintgon Boulevard. All the chapters reflect our interest in the students and our satisfaction in their progress and achievements.

Other things keep crowding into our memories which we cannot take the space to relate.

I share this experience with the Class of 1955—we have all come to the end of an important period of our lives—you have come to the end of your college course, I to the end of my years at Lycoming. There is, however, this important difference; you are facing the future strong in confidence which your training here has given you. I necessarily, to a great extent, am looking backward cherishing the memories of more than thirty years of stimulating associations with youth and a loyal staff of able co-workers.

Young people of the Class of 1955—and the members of other classes of Dickinson Seminary, Dickinson Junior College and Lycoming College—as I have known you over a long, critical and complex period, as you have faced the hardships of a prolonged depression, the hazards and sacrifices of two wars and the opportunities and challenges of peace time; you strengthen my faith in the future of our College, our Country and our Way of Life.

"Our hearts, our home, our prayers, our tears,
Our faith triumphant o'er our fears,
Are all with thee—are all with thee!"

Faithfully yours,

John W. Long

President

First Row, Left to Right—Williams, Sykes, Phipps. *Second Row*—Miller, Lykens, Zacharias, Lyon. *Third Row*—Watkins, Long, Wilson, Wertz, Banks, Himes, Dunham, Rich, Oxnam.

board of directors

Officers

HON. ROBERT F. RICH	President
MR. ARNOLD A. PHIPPS	Vice-President
REV. L. ELBERT WILSON	Secretary
MR. KENNETH E. HIMES (not a director)	Treasurer

Term Expires 1954

MR. HAROLD A. BROWN
MRS. LAYTON S. LYON
MR. JOHN H. McCORMICK
REV. ELVIN CLAY MYERS, D.D.
MR. ARNOLD A. PHIPPS
HON. ROBERT F. RICH
MR. GEORGE L. STEARNS, II
MR. CARL F. STROEHMANN
JUDGE CHARLES SCOTT WILLIAMS

Term Expires 1955

MR. CHARLES V ADAMS
REV. WILLIAM W. BANKS
BISHOP FRED P. CORSON
MR. FRANK DUNHAM
MR. PAUL G. GILMORE
REV. AMOS B HORLACHER, D D
MR. RALPH E. KELCHNER
REV. A. LAWRENCE MILLER, Ph.D.
REV. W. EDWARD WATKINS, D.D.
REV. L. ELBERT WILSON

Term Expires 1956

MR. JESSE S. BELL
MR. ERNEST M. CASE
REV. F. LAMONT HENNINGER, Th.D.
JUDGE DON. M. LARRABEE, LL.D.
BISHOP G. BROMLEY OXNAM, LL.D.
MRS. H. MARSHALL STECKER
MR. GEORGE W. SYKES
REV. W. GALLOWAY TYSON, D D
REV. D. FRED WERTZ

administrative heads

william s. hoffman
Dean of Instruction

lawrence w. lykens
Assistant to the President,
Alumni Secretary

g. heil gramley
Dean of Men,
Director of Admissions and Registrar

helen m. felix
Dean of Women

kenneth e. himes
College Treasurer

noreen c. blum
Librarian

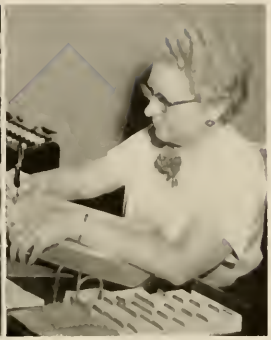

bessie l. white
Recorder

clara e. fritche
Bookkeeper

marjorie s. peterson
Assistant Librarian

emily c. bichle
Assistant Bookkeeper

charles w. potter
Assistant to the Registrar

naomi woolever
Publicity Director

lulu brunstetter
Assistant Librarian

virginia herlt
Cataloguing Librarian

gloria vannucci
Secretary to the Dean

june ruffhead
Secretary to the Registrar

nellie f. gorgas
Secretary to the President

vivian younkin
Housekeeper

iva beemer
Assistant to the Dean of Women

lois d. fetterman
Secretary to the Assistant to the President

evelyn l. bausinge
Secretary to the Librari

dorothy j. streeter
Bookstore Manager

doris cotner
College Nurse

donald g. remley
Placement Director

jean lawrence
Placement Secretary

the professors

joseph d. babcock
Associate Professor of Physics

carl s. bauer
Engineering Drawing

mable k. bauer
Associate Professor of Chemistry

david g. busey
Football Coach and Physical Education

john w. chandler
Instructor in Art

roger e. cogswell
Assistant Professor of French and Spanish

jeanette confer
Instructor of English

hazel b. dorey
Instructor in Piano

robert h. ewing
Associate Professor of History

evelyn faus
Instructor of Religion

w. arthur faus
Assistant Professor of Philosophy

phil g. gillette
Associate Professor of Spanish and German

john p. graham
Associate Professor of English

russell graves
Assistant Professor of Speech and Drama

george w. howe
Associate Professor of Biology

claude c. kiplinger
Associate Professor of Chemistry

frances e. knights
Assistant Professor of Mathematics

don l. larrabee
Instructor of Business Law

mary jane marley
Assistant Professor of Secretarial Studies

walter g. mciver
Associate Professor of Voice

leo phillips
Instructor of Accounting and Finance

loring b. priest
Department Head — Social Science — Professor of History

donald g. remley
Assistant Professor of Mathematics and Physics

logan a. richmond
Instructor of Business Administration

mary l. russell
Assistant Professor of Organ and Piano

eric v. sandin
Department Head — Humanities — Professor of English

c. ruth schenley
Instructor of Secretarial Science

james w. sheaffer
Instructor in Music

george s. shortess
Department Head — Science — Professor of Biology

milton skeath
Department Head — Psychology — Professor of Psychology

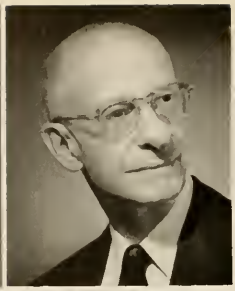

robert a. smith

Department Head — Education — Assistant Professor of History — Director of Athletics and Basketball Coach

james w. sterling

Associate Professor of English

fred c. stiner

Instructor of Greek

merton j. strong, jr.

Assistant Professor of Sociology

clair j. switzer

Assistant Profesor of Religion

armand j. vanbaelen

Associate Professor of Mathematics

sally e. vargo

Instructor of Physical Education

helen b. weidman

Associate Professor of Political Science

leonard f. wright

Instructor of Business

Faculty not pictured

mr. robert lee cann
mr. harry fithian
mr. george hoffnagle
mrs. virginia smith
mr. george wolf

humanities

Lycoming College is eager to prepare its students for a normal, well-adjusted life, as well as to prepare them for a variety of careers. In the beautiful Fine Arts Building located at the northern end of the campus, we find the music majors hard at work in Bach, Beethoven, and bewilderment. Upstairs in the same building are some prospective artists.

And what is a college, or any school, without language and speech? Everyone in the liberal arts school has fought, wrestled, or slid his way through a foreign language, and Lycoming is no exception. Even promising politicians can get their start in Lycoming's speech department!

Philosophy and religion play an important role in a Methodist institution Everyone involved profits from his study in these two fields, and the pre-ministerial students and social workers find a special opportunity for study herein.

social science

Two of the important social sciences are psychology and sociology. A definite necessity to church and social workers, the study of the why's and wherefore's of human behavior is intriguing to all concerned.

Economics, history, and political science majors leave Lycoming never to forget their hard but profitable labor in that department. Though they worked and slaved, all hailed the "political honeymoon."

science

Prospective bug collectors and astronomers found their way to Lycoming too. In the biology and science lab they learned all about physical processes and responses and set out to prove that Albert J. Schwitzer didn't have anything on them!

The chemistry lab was always a safe (?) place to search for the pre-medical students, nurses, or laboratory technicians. Lycoming is proud to boast that, by means of its chemistry and physics department, we helped several such aspirants on their way.

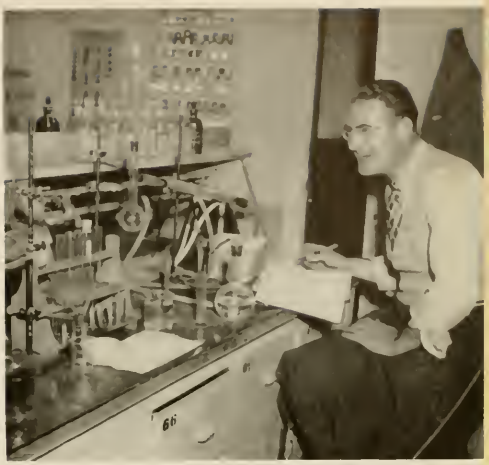

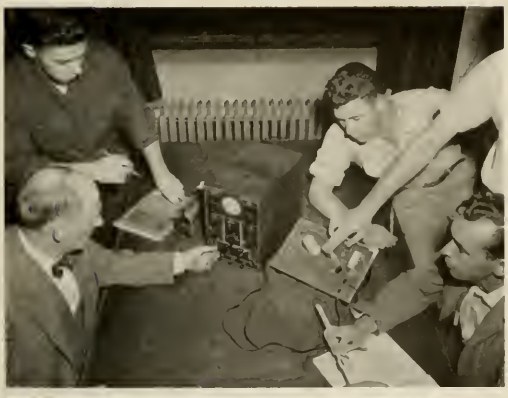

The lost three of the sciences, drawing, mathematics, and physical education, are important to Lycoming too. Our share of the cooperative engineering program with Bucknell University and the Pennsylvania State University can easily be recognized in the first two courses mentioned. As for the latter, many persons know and praise our athletic ability, especially on the basketball floor.

business administration

All great business tycoons know that a college education is necessary in today's world for a successful business. The department in Business Administration of Lycoming contains highly practical courses in the field of business and economics and is rapidly expanding.

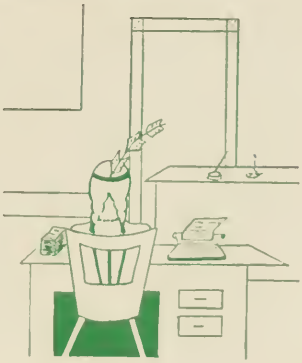

education

Secondary education is a relatively new field to Lycoming. By meeting the required specifications, we were able to send out practice teachers to secondary schools in Williamsport and surrounding areas, for that course, and later as full-time certified secondary teachers to their chosen destination.

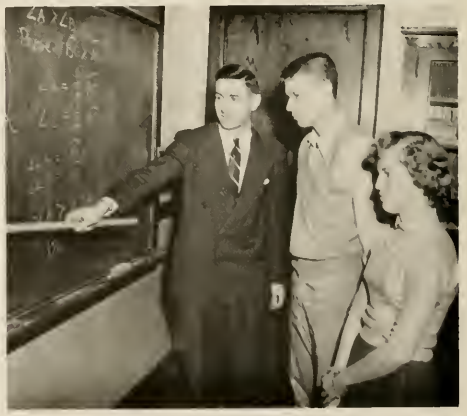

terminal education

Terminal education still ranks high on the agenda of Lycoming College. Many businessmen of Williamsport and other areas can vouch for the preparedness and efficiency of our secretarial science and medical secretarial majors.

Left to Right—Richard Haas, George Fortner, Bernadette Hickey, Thomas Spitler.

senior class

As we, the 1955 graduating class of Lycoming College, think back upon our campus life, our greatest hope is that we will have contributed something to the college, even if it be only a small percentage of what it has given to us. We realize that commencement means not the end of our learning, but actually the beginning of our education. Each of us takes this opportunity to thank Lycoming College for the foundation for living which we have acquired here. As our officers, we have elected the following: President, George Fortner; Vice-President, Thomas Spitler; Secretary, Bernadette Hickey; and Treasurer, Richard Haas.

dale l. aderhold . . . . warrensville, pa.

B.S. Retailing. Intramural Softball 2, 3, 4, Captain 4; Intramural Volleyball 3; Zeta Tau Beta Fraternity 1, 2, Secretary 2, Historian 2; Theta Chi Fraternity 3, 4, Vice-President 3.

wayne a. allen . . . . havertown, pa.

A.B. History. Intramural Football 2, 3; International Relations Club 3, 4, Model United Nations Delegation 3; Dramatics Club 2, 3; Lambda Chi Alpha Fraternity 2, 3, 4.

glenn thomas ollison . . . baltimore, md.

A.B. Social Science. Intramural Softball 1, 2, 3, 4; Intramural Basketball 1, 2, 3, 4; Intramural Football 1, 2, 3, 4; Intramural Valleyball 1, 2, 3, 4; Intramural Ping-Pong 2, 3, 4; Varsity Tennis 4; Lambda Chi Alpha Fraternity 3, 4; International Relations Club 4; John Wesley Club 1, 2; Arrow Staff 4; Student Government 2, 3, Class Representative 2, 3; Dormitory Council 1, 2; Who's Who 4.

robert b. block . . . . . hewlett, n. y.

B.S. Business. Intramural Softball 2; Intramural Valleyball 3; Alpha Gamma Upsilon 2, 3, 4, Social Chairman 2, 4, Corresponding Secretary 3; Inter-Fraternity Council 3; Men's Dormitory Council 3, 4.

horry e. bower . . . montoursville, pa.

A. B. Mathematics.

robert bump . . . . . williamsport, pa.

A.B. Psychology. Lambda Chi Alpha Fraternity 1, 2, 3, 4, Treasurer 1; Activities Committee 3; Spanish Club 1; Inter-Fraternity Council 3.

james howard clouser . . . gordon, pa.

A.B. History. Intramural Softball 1, 2; Intramural Basketball 1, 2; John Wesley Club 1, 2, 3, 4; Student Christian Association 1, 2; Dramatics Club 1, 2; International Relations Club 4.

robert walter colley . . williamsport, pa.

B.S. Retailing. Varsity Basketball 1, 2; Intramural Basketball 3, 4; Kappa Delta Rho Fraternity 1, 2, 3, 4, Vice-President 3; Inter-Fraternity Council 3, Secretary-Treasurer 3.

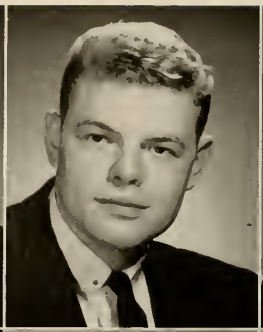

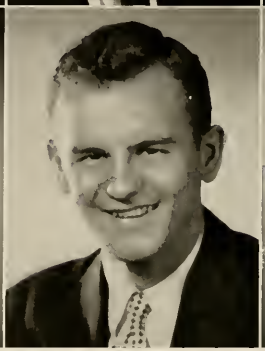

TOP ROW

h. terry correll . . . . bernardsville, n. j.

A.B. Economics. Intramural Baseball 1, 2, 3, 4; Intramural Football 1, 2, 3, 4; Intramural Basketball 1, 2, 3, 4; Kappa Delta Rho Fraternity 1, 2, 3, 4; Sergeant at Arms 2, President 3; Class Vice-President 2; Class Secretary 3; Activities Committee 1, 2, 3; Men's Dormitory Council 1, 2; Inter-Fraternity Council 1, 2.

robert l. courtney . . . . . canton, pa.

A.B. Art. Varsity Baseball 1; Intramural Football 1, 2, 3, 4; Intramural Basketball 1, 2, 3, 4; Lambda Chi Alpha Fraternity 1, 2, 3, 4, Vice-President 4; Inter-Fraternity Council 3.

charles h. daugherty . . hughesville, pa.

B.S. Economics. Varsity Basketball 1, 2; Intramural Volleyball 1, 2, 3, 4; Intramural Football 1, 2; Intramural Basketball 3, 4; Kappa Delta Fraternity 1, 2, 3, 4, Treasurer 3, Custodian 4; Men's Dormitory Council 3.

george f. fortner . . . williamsport, pa.

B.S. Retailing. Varsity Basketball 1, 2, 3, 4; Varsity Baseball 1, 2; Kappa Delta Rho Fraternity 1, 2, 3, 4, Junior Tribune 3, President 4; Varsity Club 1, 2, 3, 4, President 3; Class Vice-President 3, President 4; President's Reception 3, 4; Activities Committee 4; Who's Who 4; Iruska Honor Society 4.

BOTTOM ROW

wayne allen frey . . . . . canton, pa.

A.B. Mathematics. Intramural Football 1, 2, 3, 4; Intramural Volleyball 1, 2, 3, 4; Intramural Softball 1, 2, 3, 4; Alpha Gamma Upsilon Fraternity 2, 3, 4, Secretary 2, Social Chairman 4; Arrow Staff 2, 3, Assistant Advertising Manager 3; Guidepost Editor 4.

james gehrig . . . . williamsport, pa.

B.S. Business Administration.

menno e. good . . . . . bluebell, pa.

A.B. History. Intramural Softball 2; Men's Dormitory Council 2, Vice-President 2; Student Christian Association 1, 2, 4; Methodist Student Movement Club 1, 2, 4; John Wesley Club 1, 2, 4; Lycoming College Choir 1, 2; Lycoming College Singers 1, 2; Dean's List 1, 2, 4; Iruska Honor Society 4.

nellie frances gorgas . . williamsport, pa.

B.S. Executive Secretarial. Varsity Basketball 1, Manager 1; Lycoming College Choir 1, 2; Secretary to President John W. Long 1946 to Present.

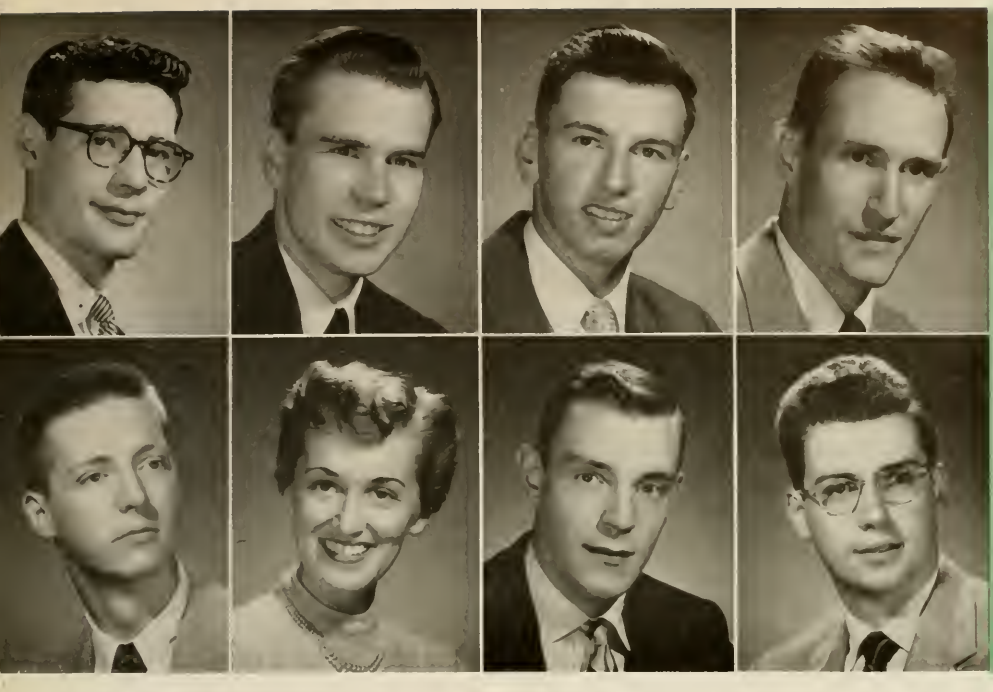

TOP ROW

william d. green . . . montgomery, pa.

A.B. Biology. International Relations Club 4; Student Christian Association 4; Courier Staff 4.

richard c. haas . . . montoursville, pa.

B.S. Accounting. Intramural Softball 1, 2, 3; Intramural Volleyball 3; Intramural Basketball 1, 2, 3, 4; Alpha Gamma Upsilon Fraternity 1, 2, 3, 4, Vice-President 1, Treasurer 2, 3, President 4; Inter-Fraternity Council 2, 3, 4, Secretary-Treasurer 2, President 3; Catholic Club 3, 4, Vice-President 3; Arrow Staff 3, 4, Business Manager 3, 4; Student Government 3, 4, First Vice-President 3, President 4; Irusko Honor Society 4; Who's Who 3, 4; Dean's List 2.

max l. hafner . . . . williamsport, pa.

A.B. Chemistry. Intramural Basketball 2, Captain 2; Dean's List 1.

john f. hamm . . south williamsport, pa.

B.S. Accounting. Intramural Basketball 1, 2; Intramural Volleyball 1, 2; Intramural Softball 3; Theta Chi Fraternity 3, 4, Treasurer 4; Catholic Club 3, 4; Dean's List 1, 2, 3; Who's Who 4.

BOTTOM ROW

william r. hart . . . . williamsport, pa.

B.S. Economics. Intramural Basketball 1, 2, 3, 4; Intramural Softball 1, 2, 3, 4; Intramural Volleyball 3, 4; Zeta Tau Beta Fraternity 1, 2, Sergeant at Arms 2; Theta Chi Fraternity 3, 4, Marshal 3.

peggy may henry . . . jersey shore, pa.

B.S. Medical Technology. Intramural Basketball 1, 2; Dormitory Council 2, Vice-President 2; Women's Athletic Association 1, 2, Vice-President 2; Pre-Medical Society 2; Sweetheart of Lambda Chi Alpha 2; May Court 2; Who's Who 2.

george r. herander . south williamsport, pa.

A.B. Psychology. Dean's List 2.

robert h. heulitt . . . . spring lake, n. j.

A.B. Social Science. John Wesley Club 2, 3, 4; Student Christian Association 2, 3, 4; Methodist Student Movement Club 2, 3; Dramatics Club 2; Deputation Teams 2, 3, 4; Courier Staff 4.

bernadette marie hickey . watsontown, pa.

A.B. English. Cheerleader 3, 4; Associated Women Students 2, 3, 4, Second Vice-President 3, President 4; Catholic Club 1, 2, 3, 4; Non-Resident Women Students 1, 2, 3, 4, Secretary 2, Vice-President 3, President 4; Arrow Staff 2, 4, Associate Editor 4; Homecoming Committee 4; Radio Program, "Campus Chatter" 3, 4; Band 1, 2, 3; Iruska Honor Society 4; President's Reception 3, 4; Class Secretary 4; Who's Who 4; Religious Emphasis Week 4.

marcella mapes hiller . . williamsport, pa.

A.B. English. Student Government Association 2, Secretary 2; Courier Staff 1, 2, Associate Editor 2; Dean's List 1, 2, 3.

john w. hunter . . . . . hastings, pa.

A. B. Psychology. Language Club 1; Dramatics Club 1, 2; Play-Reading Club 4; Methodist Student Movement Club 1, 2, 3, 4, Vice-President 2, President 4; Student Christian Association 1, 2, 3, 4; John Wesley Club 1, 2; International Relations Club 4; Deputation Teams 1, 2, 3, 4; Student Government Association 3, Class Representative 3; Men's Dormitory Council 4, President 4; Deon's List 2.

william robert hyman . . williamsport, pa.

A.B. French. Language Club 1; Courier Staff 1; Dean's List 1.

robert e. innes, jr. . . . . williamsport, pa.

A.B. History. Varsity Basketball 1, 2, 4, Manager 1, 2, 4; Inter-Fraternity Council 3, 4; Dramatics Club 1, 2; Lambda Chi Alpha Fraternity 1, 2, 3, 4, Social Chairman 1, 2, 3, 4, Pledge Master 4; Arrow Staff 1, 2, 4, Photographer 1, 2, 4; Courier Staff 1, 2, 4.

herbert h. justice . . . . montoursville, pa.

A.B. Biology. Intramural Basketball 1, 2, 3, 4; Intramural Softball 2, 3, 4; Lambda Chi Alpha Fraternity 1, 2, 3, 4, Vice-President 2, Secretary 3; Courier Staff 1, 2; Dean's List 1, 2.

jane keyte . . . . . montoursville, pa.

A.B. Music. Intramural Valleyball 1; Music Club 2; Lycoming College Orchestra 1, 2; Student Christian Association 1, 2, Executive Committee 1, 2; Deputation Teams 1; Women's Day Council 2, Treasurer 2; Associated Women Students 2, 3, 4; Lycoming College Choir 3, 4, Section Head 3, 4; Lycoming Singers 3, 4; Arrow Staff 3, 4, Assistant Editor 3, Editor-in-Chief 4; President's Reception 2, 3, 4; Allocations Committee 3, 4; Activities Committee 4; General Chairman, Masquerade Ball 3; Who's Who 3, 4; Iruska Honor Society 4; May Court 2, 3, Honor Attendant 3; Decoration Chairman, May Day 3; Initiation Committee 2; Big Sister Committee 3; Dean's List 1, 2.

norma jane king . . . . honolulu, t. h.

A.B. English. Internotional Relations Club 4.

john w. knauber . . williamsport, pa.

A.B. Biology.

donald r. kraft . . . . waterbury, conn.

B.S. Chemistry. Pre-Medical Club 2, 4, Vice-President 2; Dean's List 2.

floyd h. lindsay . . . . williamsport, pa.

B.S. Economics. Intramural Valleyball 3; Intramural Softball 2; Intramural Tennis 4; Zeta Tau Beta Fraternity 1, 2; Theta Chi Fraternity 3, 4, President 3; International Relations Club 2, 3, 4; Dean's List 1, 2.

richard t. lippoli . . williamsport, pa.

B.S. Accounting. Intramural Basketball 3, 4; Intramural Valleyball 3, 4; Zeta Tau Beta Fraternity 2; Theta Chi Fraternity 3, 4; Catholic Club 4.

g. elaine lybolt . . . . . elmira, n. y.

B.S. Church Work. Methodist Student Movement Club 1, 2, 3, 4, Secretary-Treasurer 4; John Wesley Club 1, 2, 3, 4; Deputation Team Chairman 2, 3; Lycoming College Choir 1, 2, 3, 4; Lycoming Singers 2, 4; Student Christian Association 1, 2, 3, 4, Welfare Chairman 1, 2, 3; Courier Staff 1, 2; Religious Emphasis Week 2.

kenneth e. martin . south williamsport, pa.

A.B. Social Sciences.

john f. mcguire . . south williamsport, pa.

A.B. Mathematics. Dean's List 3.

robert clayton meconi . williamsport, pa.

A.B. Mathematics. Varsity Basketball 1, 2, 3, 4; Catholic Club 1, 2, 3, 4; Varsity Club 1, 2, 3, 4, Vice-President 3; Alpha Gamma Upsilon Fraternity 2, 3, 4.

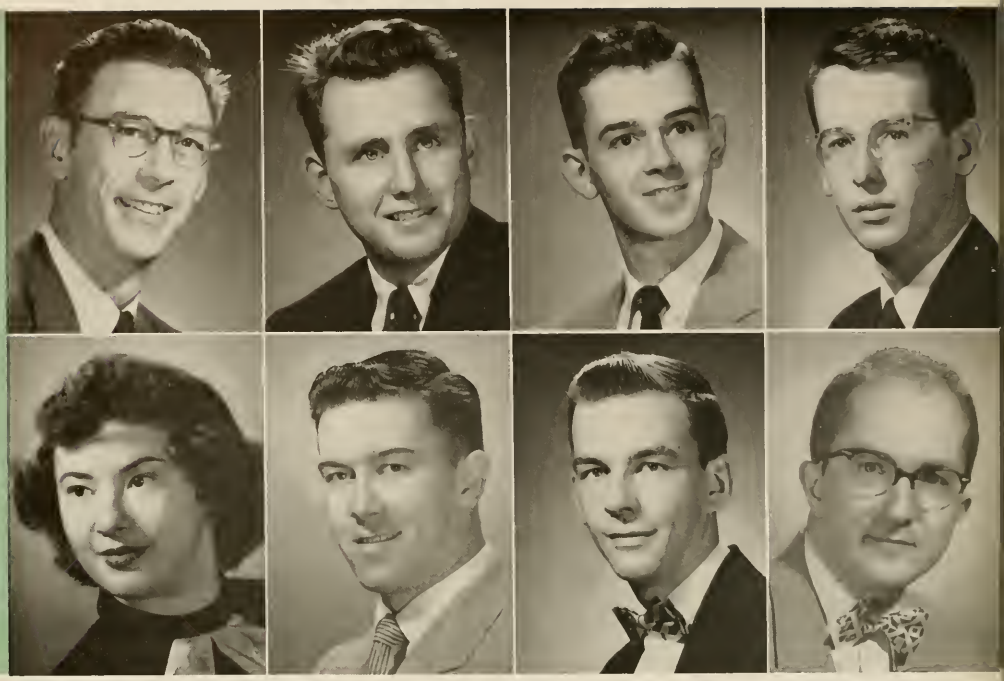

TOP ROW

a. gayle miller . . . . . forksville, pa.

A.B. Social Science. Bond 4; International Relations Club 3; Dean's List 1, 2.

joseph a. moglia iii . . . . union, n. j.

B.S. Business Administration. Varsity Baseball 1; Intramural Football 1, 2, 4; Intramural Basketball 3, 4; Kappa Delta Rho Fraternity 2, 3, 4, Propraitor 2, Senior Tribune 4.

james m. morin . . . cogan station, pa.

B.S. Accounting. Varsity Tennis 3, 4; Fencing Club 4; Arrow Staff 4; Lycoming College Choir 4.

robert morris . . . . williamsport, pa.

A.B. Social Science. International Relations Club 4; Student Christian Association 4; Methodist Student Movement Club 4; Courier Staff 4; Dean's List 3.

BOTTOM ROW

diann k. mussina . . . williamsport, pa.

A.B. Psychology. Intramural Soccer 2; International Relations Club 2, 3; Dean's List 3.

harold p. neff . . . . williamsport, pa.

A.B. Biology. Intramural Football 1, 2; Lambda Chi Alpha Fraternity 2, 3, 4; Pre-Medical Society 2, 3; Dean's List 3.

c. mark pheasant . . . . freeland, pa.

A.B. History. Student Christian Association 1, 2, 3, 4; Methodist Student Movement Club 2, Publicity Chairman 2; John Wesley Club 1, 2, 3, 4, Treasurer 2, 3; Zeta Delta Kappa Fraternity 1; Sigma Pi Fraternity 2, 3, 4, Herald 4; Lycoming College Choir 2, 3, 4; Lycoming Singers 3, 4; "Family Portrait" 1.

wyman c. robbins . . . montoursville, pa.

A.B. Social Science.

TOP ROW

frank roman . . . . new york city, n. y.

A.B. Biology. Pre-Medical Society 1, 2, 3, 4, Historian 2; Alpha Psi Omega Dramatic Fraternity 3, 4, President 4; Dramatics Club 1, 2, 3, Vice-President 3; Canterbury Club 1, 2, 3, Vice-President 2; Radio Club 1, 2; Courier Staff 1, 2; Student Government Association 1, Class Representative 1; Spanish Tutor 3, 4.

hurley a. scheaffer . . williamsport, pa.

A.B. Psychology. Spanish Club 1.

sally a. schoch . . . montoursville, pa.

A.B. English and Psychology. International Relations Club 3, 4.

mary lou m. shortess . . . lewistown, pa

A.B. Music. Lycoming College Choir 1, 2, 3, 4, Section Head 4; Lycoming Singers 2, 3, 4; Methodist Student Movement Club 1, 2, 3, Program Committee 1, Secretary-Treasurer 3; Student Christian Association 1, 2, 3, Vice-President 1, Devotional Chairman 3; Courier Staff 1, 2, Associate Editor 2; Women's Dormitory Council 3, Vice-President 3.

BOTTOM ROW

james p. simons . . . philadelphia, pa.

A.B. History. Intramural Baseball 2, 3, Manager 2, 3; Zeta Delta Kappa Fraternity 1, 2, Vice-President 2; Sigma Pi 3, 4, Vice-President 3, 4; Activities Committee 3; Homecoming Committee 3; Men's Dormitory Council 1, 2, 3; Inter-Fraternity Council 2, 3; Crystal Ball Committee 1, 2, 3, 4.

marjorie ann steel . . . . altoona, pa.

A.B. Social Science. John Wesley Club 1, 2, 3, 4, Secretary 2, 3, 4; Student Christian Association 1, 2, 3, 4, Vice-President 2; Methodist Student Movement Club 1, 2, 3, 4, President 3; Women's Athletic Association 1, 2, 3, 4; Religious Emphasis Week Committee 1, 2, 3; Who's Who 4.

clinton w. smith . . . williamsport, pa.

A.B. Political Science and History. Intramural Basketball 1, 2, 3, 4; Zeta Delta Kappa Fraternity 1; Sigma Pi Fraternity 2, 3, 4; Methodist Student Movement Club 1, 2; Class Treasurer 1; Pennsylvania Week Speaker 4; Dean's List 1, 2, 3.

thomas d. spitler . . . montoursville, pa.

B.S. Economics. Intramural Basketball 3, 4; Intramural Baseball 3, 4; Varsity Baseball 4, Theta Chi Fraternity 3, 4, President 4; Arrow Staff 4; Student Government Association 4, Class Representative 4, Class Vice-President 4.

lee g. spong . . . . . jersey shore, pa.

A.B. Biology. Pre-Medical Society 1, 2, 3, 4, President 2, 4; Dean's List 2, 3.

gerald kenneth switzer . williamsport, pa.

B.S. Accounting.

margaret taylor . . . . montrose, pa.

A.B. English. Intramural Volleyball 3, 4; Associated Women Students 3, 4, First Vice-President 3; Dormitory Council 3, Class Representative 3; Women's Athletic Association 3, 4; Mother's Day Tea Chairman 3; Student-Faculty Tea Chairman 4.

charles tice . . . . . williamsport, pa.

B.S. Education.

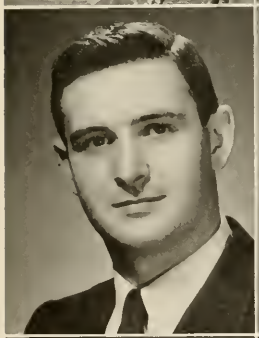

edmond jules a. van balelen williamsport, pa.

A.B. Mathematics. International Relations Club 3, 4, President 4; Courier Staff 1, 2, 3, 4, Editor-in-Chief 3; Model United Nations Delegation 3; Dean's List 1, 2, 3.

james wehr . . . . . williamsport, pa.

B.S. Business Administration.

donald wexler . . . malverne, n. y.

B.S. Retailing. Intramural Softball 2, 3, 4; Intramural Volleyball 2, 3, 4; Intramural Basketball 2, 3, 4; Intramural Football 2, 3, 4; Alpha Gamma Upsilon Fraternity 2, 3, 4, Corresponding Secretary 2, Pledge Master 3.

william m. williams . . williamsport, pa.

B.S. Mathematics. Intramural Basketball 1, 2, 3, 4; Intramural Football 1, 2, 3, 4; Intramural Softball 1, 2, 3, 4; Intramural Volleyball 1, 2, 3, 4; Alpha Gamma Upsilon Fraternity 1, 2, 3, 4, Social Chairman 3, Vice-President 4; Dean's List 1, 2, 3.

joseph lawley winters . . williamsport, pa.

B.S. Business Administration. Intramural Baseball 1, 2, 3, 4; Intramural Basketball 2, 3; Intramural Volleyball 3; Zeta Tau Beta Fraternity 1, 2; Theta Chi Fraternity 3, 4, Secretary 3; Inter-Fraternity Council 3, 4, Vice-President 3; Student Government 4, Second Vice-President 4; President's Reception 3; Homecoming Committee 4.

steven michael wolf . . miami beach, fla.

A.B. Sociology. Intramural Baseball 2, 3, 4; Intramural Football 1, 2, 4; Intramural Basketball 1, 2, 3, 4; Intramural Volleyball 4; Theta Chi Fraternity 3, 4, Pledge Master 4; Courier Staff 3, 4; Men's Dormitory Council 3; "Family Portrait" 2.

robert f. zanker . . . . shamokin, pa.

A.B. History. Intramural Softball 1, 2; Intramural Basketball 1, 2, 3; Zeta Delta Kappa Fraternity 1, 2, Secretary 2; Sigma Pi Fraternity 3, 4, Secretary 3, President 4; Alpha Psi Omega Dramatic Fraternity 3, 4; John Wesley Club 1, 2, 3, 4; Student Christian Association 1, 2, 3, 4; Methodist Student Movement Club 1, 2, 4; Student Government Association 2, 3, Class Representative 2, 3; Lycoming College Choir 1, 2, 3, 4, Section Head 3, 4; Lycoming Singers 3, 4; "Family Portrait" 1; "Pygmalion" 1; "Medium" 3; Iruska Honor Society 4; Lycoming College Band 1, 2, 3, 4.

walter edward zeltner . lafayette hill, pa.

B.A. History and Psychology. Varsity Tennis 3, 4; Intramural Softball 1, 2, 3, 4; Sigma Pi Fraternity 3, 4, Treasurer 3; Model United Nations Delegation 3, 4; Methodist Student Movement Club 1, 2, Vice-President 2; John Wesley Club 1, 2; Student Christian Association 1, 2; Student Government Association 4, Class Representative 4; Religious Emphasis Week Committee 3; Who's Who 4; Dean's List 1, 2, 3.

richard l. zerbe . . . . williamsport, pa

B.A. Biology. Lycoming College Band 1, 2, 3, 4; German Band 1, 2, 3, 4.

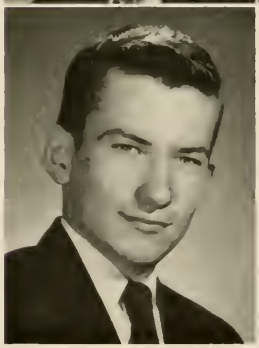

shy seniors

louis atencia

lewis crouse

ammon martin

newell ryder

anna ulmer

who's who

tom allison

george fortner

dick haas

bernie hickey

john homm

in 1955

jane keyte

bob meconi

tom spitler

margie steel

walt zeltner

chieftain award

The policy of awarding the Chieftain Award originated at Lycoming College in 1952. Given on the basis of various standards set forth by the college, this honor is awarded to that senior who best fulfills these standards. The students and faculty of Lycoming College have chosen Jane Keyte as their Chieftain. They believe that, through her personality and abilities, she has contributed the most to the college. She has achieved a high standing in academic as well as extra curricular work.

jane keyte
Chieftain

chieftain award

we remember . . .

Like any other phase of life, there are many events of our college career that we shall not forget for many years to come. On these two pages, we should like to present anly a few of the outstanding things that we will remember about our own alma mater, Lycoming College.

Dedication of the Library Chapel . . .

Chapel . . .

Our lighter moments . . .

Our many choir tours . . .

Our President and his wife

Our faithful waiters . . .

Theta Chi party . . .

Half-time . . .

e train . . .

And razing of the brewery.

terminal students

joan t. alex . . . . . frackville, pa.

Medical Secretarial. Class Vice-President 1; Catholic Club 1, Secretary 1; Pe-Medical Club 2; Associated Women Students 1, 2; Kappa Delta Rho Sweetheart 2.

joan carol bingenheimer . . ventnor, n. j.

Medical Technology. Intramural Volleyball 1, 2; Intramural Basketball 1, 2; Intramural Badminton 1, 2; Intramural Softball 1, 2; Women's Athletic Association 1, 2; Associated Women Students 1, 2; Pre-Medical Society 1, Treasurer 1; Dormitory Council 2, Vice-President 2; Courier Staff 1.

marlene crain . . . . . canton, pa.

Medical Secretarial. Intramural Volleyball 1, 2; Pre-Medical Society 1, 2; Associated Women Students 1, 2.

marilyn dotson . . . . . hanover, pa

Secretarial Science. Intramural Volleyball 1, 2; Intramural Basketball 1, 2; Intramural Badminton 1, 2; Women's Athletic Association 1, 2; Lycoming Chair 1, 2, Section Head 2; Lycoming Singers 1, 2.

marilyn drake . . . . abington, mass.

Medical Secretarial Pre-Medical Society 1, 2, Treasurer 2; Associated Women Students 1, 2; Courier Staff 2.

barbara ruth gresh . watsontown, pa.

Medical Technology. Intramural Volleyball 1, 2; Intramural Basketball 1, 2; Intramural Softball 1, 2; Intramural Badmintan 1, 2; Pre-Medical Society 1, 2; Associated Women Students 1, 2; Women's Athletic Associatian 1, 2, Social Chairman 2; Sports Playday Committee 1.

barbara a. hoffman . . silver spring, md.

Secretarial Science. Varsity Basketball 1; Varsity Swimming 1; Intramural Volleyball 1, 2; Intramural Basketball 1, 2; Intramural Badmintan 1, 2; Intramural Softball 1, 2; Intramural Tennis 1, 2; Intramural Ping-Pong 1, 2; Women's Athletic Association 1, 2, Treasurer 2; Associated Women Students 1, 2; Homecoming Decoratians Committee 1; May Day Decoratians Committee 1.

june h. johnson . . . . williamsport, pa.

Secretarial Science. Intramural Basketball 1; Intramural Volleyball 1; Associated Women Students 1, 2.

judith a. lewis . . . . . canton, pa.

Medical Secretarial. Intramural Basketball 1; Lycoming Choir 1, 2; Pre-Medical Society 1, 2; Women's Athletic Association 2; Associated Women Students 1, 2.

ida suzanne mamolen . . jersey shore, pa.

Secretarial Science. Associated Women Students 1, 2.

joyce muller . . . . . croton falls, n. y.

Secretarial Science. Canterbury Club 2; Associated Women Students 2; Theta Chi Sweetheart 2; Homecoming Queen 2.

bernadine sylvia troisi . . williamsport, pa.

Secretarial Science. Intramural Volleyball 1; Intramural Basketball 1; Intramural Badmintan 1; Catholic Club 1, 2; Associated Women Students 1, 2; Courier Staff 1.

marilyn wells . . . . . westwood, n. j.

Medical Secretarial. Class Vice-President 1; Intramural Basketball 1, 2; Intramural Softball 1, 2; Dormitory Council 1, Freshman Representative 1; Cheerleader 1, 2; Associated Women Students 1, 2; Activities Committee 2, Secretary 2; Freshmen Initiatian Committee 2; Who's Who 2; Sigma Pi Sweetheart 2.

First Row, Left to Right—Bowman, Steele, Glazier, Norris, Grove, Griffith, V. Felix, Hickey. *Second Row*—Fisher, Kellet, Meyers, Lunt, Baumel, Tostevin, Goodman, Fritz, Laubach. *Third Row*—Rupert, Maturani, Woll, Kleese, R. Felix, Miller, Unger, Tebo.

class of 1956

who's who in the junior class
Left to Right—Hickey, Fisher, Kellet.

The Junior Class, second only to Senior Class, showed its ability to produce campus leaders also. Along with those who have distinguished themselves in the classroom and in various campus organizations and activities, each and every member of the class is a proud representative of Lycoming College. Class elections resulted in the following: President, Bruce Fisher; Vice-President, Albert Zaremba; Secretary, Elizabeth Hickey; Treasurer, James Kellet.

First Row, Left to Right—Getman, Norris, Shepard, Ciraulo, Wilson, Hoffman, Gresh, Kromer, Lindsey, Tasker, Mundy. *Second Row*—Brophy, Tomke, O'Connell, Roy, Tallman, Bird, Ritter, Moody, Wells. *Third Row*—Watson, Soze, Bruce, Post, Bronyan, Sughrue, Grieco, Ryder, Fear, Braunwell. *Fourth Row*—Joyne, Hunter, Fullmer, Myers, Lognas, Schneider, Boumel, Diener, Deichert, Baker. *Fifth Row*—Eisenbeis, Ertel, Aubrey, Kelts, Beveridge Lyon, Nevill, Hill, Felix, Hewitt. *Sixth Row*—Schnitzler, Stephan, Stoib, West, Gehrig, Bender, Swartz, Nolan, Dunstan, Kerns, Pursel, Fultz, Edgar, Bailey, Kelce.

class of 1957

All sophomores, whether they be terminals or go on to senior college, as well as all other students of Lycoming College have the responsibility of carrying on the traditions and high standards of Lycoming. After initiating the Freshmen, we settled down to a full year of study and campus activities. As class officers we selected these: President, Daniel Fultz; Vice-President, James Tallman; Secretary, Marilyn Wells; Treasurer, James Bailey.

who's who in the sophomore class
Left to Right—Fultz, Wells, Dunston.

First Row, Left to Right—Conning, Baumunk, McVaugh, Olson, Aderhold, J. Snyder, Albert, Cyphers, Sykes, Church, Kolb. *Second Row*—Hyde, Altman, Kline, J. Strouse, Kohler, Burkhart, Perry, Thompson, Imboden, Goldsboro *Third Row*—Thomas, Bornwell, Eastwood, Waltz, Hall, Peril, Whipple, Reinhuls. *Fourth Row*—Cronauer, B. Snyder, Webb, Burr, Rice, Strump, Freund, J. Walker, Crow. *Fifth Row*—Hour, Coup, Kremis, Khan, Wason, Felderstein, Cillo, Ault, Goldberg, Lipskey, Horpster. *Sixth Row*—Strouse, Warnes, Stevens, Stroup, Garver, G. Walker, Harrison, Harboch, Willard, Prior, Bannerman, Heckel. *Seventh Row*—Doer, Ernst, Ickes, Reimale, Himes, Arthur, Rupp, Fritz, Stroble, Blaker, Newman. *Eighth Row*—Conrad, Fiorella, Hoover, Bryce, Barryman, Koch, Garland, Polcyn, Schanbacher, H. Snyder, Pulizzi, Dougherty, Hunt, Shurer, Flick, Dorrow.

class of 1958

freshman class officers
Left to Right—Haas, Souter, Fravel, Albert.

What a new and wonderful place is college! After orientation week and a week of hazing we were really ready to delve into our books and discover the true gist of college. Class officers for the first semester were selected by the administration on the basis of scholarship and general ability. Those selections were the following: President, Ray Fravel; Vice-President, Diane Souter; Secretary, Lillian Albert; Treasurer, Robert Haas.

First Row, Left to Right—Krauser, Aurand, Parise, Quimby, Mattern, Hendershot, Kreger. *Second Row*—Myers, Flara, Horch, Bortges, Bieber Klinefelter, Harman. *Third Row*—Jeffries, Toylor, Coder, McCaleb, Brewer, S. Stutzman. *Fourth Row*—Woods, Mayer, Shugrou, Schanbacher, Shotts, Brown, Focmar. *Fifth Row*—Poplaski, Hess, Maneval, R. Stutzman, Stotz, Haser, Sowers.

the nurses

Those in Nurses Training at the Williamsport Hospital study chemistry and other of their required courses at the College during the fall semester. Their graduation ceremonies are then held in Clarke Chapel, Lycoming College, in the latter part of March.

RICH HALL
GIRLS ONLY!
hewitt

the activities

First Row, Left to Right—Fisher, Haas, Winters, Fry.
Second Row—Kern, Spitler, Tallman, Hickey, Sherwood, Dunston, Hamm.

student government association

There are three groups which make up every college campus, namely administration, faculty, and student body. On our campus the Student Government Association is the organization which unites these groups and promotes good relationship among them. Herein the members can become better acquainted or better educated in the principles of democratic government by being able to practice them.

This year's officers included: President, Richard Haas; First Vice-President, Bruce Fisher; Second Vice-President, Lawley Winters; Secretary, Judy Fry; and Treasurer, Joseph Hawkins.

ACTIVITIES COMMITTEE
Left to Right—Hickey, Mr. Busey, Miss Knights, Rev. Lykens, Wells, Mrs. Felix, Fortner Spiegel, Keyte, Albert

activities committee

This committee has been established to prevent any conflict of campus activities. Student members are appointed by the Student Government Association. These members along with selected faculty members cooperate in the sponsorship of supervised activities. Chairman of the committee is Dean of Women, Helen M. Felix; Marilyn Wells is the secretary.

allocations committee

This committee handles the allotment of activity fees to the various organizations which serve the student body. These services include the yearbook, the school newspaper, and others. Members are again appointed by the Student Government Association. College Treasurer, Kenneth Himes, is the chairman.

ALLOCATIONS COMMITTEE
Left to Right—Dr. Priest, Felix, Van Baelen, Mr. Himes, Morris, Haas Keyte.

WOMEN'S DORMITORY COUNCIL
Left to Right—Bingenheimer, Sykes, Mrs. Felix, Glozier, Hunter, Reinhold.

women's dormitory council

Community living calls for certain standards and regulations. It is for this purpose that the Women's Dormitory Council has been established. The members of the council are elected by the resident women students. The dormitory has had able leadership this year in the following: President, Ruth Glazier; Vice-President, Joan Bingenheimer; Secretary, Janet Hunter; Treasurer, Dorothy Reinhold; and Freshman Representative, Virginia Sykes.

men's dormitory council

The purpose of this group is to promote proper conditions for study and living and to regulate the life of men students in the dormitories. This group is under the leadership of Dean of Men, G. Heil Gramley, and John Hunter, President of the Group.

MEN'S DORMITORY COUNCIL
First Row, Left to Right—Mr. Gramley, Kells, Hunter, Sorson, Roman. *Second Row*—Aderhold, Demeno, Schneider, Groner, Hoover, Bronyon.

WOMEN'S DAY COUNCIL
Left to Right—Woolever, Fry, Souter, Hickey, O'Connell.

women's day council

The non-resident women's official quarters are in the Sara A. Walters Memorial Room in Rich Hall. It is here that they meet to study as well as to socialize. Some of the social affairs this year included parties, teas, and ping-pong matches. As a governing unit, the following were elected: President, Bernadette Hickey; Vice-President, Judy Fry; Secretary, Nancy Woolever; Treasurer, Beverly O'Connell; and Freshman Representative, Diane Souter.

fencing club

There has been interest in such a club as this for some time on the Lycoming campus, and, as of this year, the Fencing Club was finally organized. Members even invested their own money in all the necessary equipment. Through the guidance of its adviser, Dr. Russell Graves, the club has been showing promise of the possibility of inter-collegiate activities.

FENCING CLUB
Left to Right—Dr. Graves, Daugherty, Cosslett Ahn, Lyon, Morin.

PRE-MEDICAL SOCIETY

First Row, Left to Right—Freund, Mitchell, Burk, Lewis, Shepard, Crain, Drake, Caup, Kremis. *Second Row*—Whittaker, Martin, Kelsh, DeTurk, Euber, Myers, Collins. *Third Row*—Spong, Craft, Harpster, Willard, Landon, Snyder.

pre-medical society

The Pre-Medical Society is open to those students planning to enter the fields of medicine, dentistry, medical technology, and medical secretarial. Under the direction of Dr. Shortess, guest speakers, films, and field trips to near-by medical institutions make up its yearly program. Officers of the group are: President, Lee Spong; Vice-President, Eugene Landon; Recording Secretary, Mary Mitchell; Corresponding Secretary, Virginia Shepard; Treasurer, Marilyn Drake; Historian, Frank Roman.

alpha psi omega

The Alpha Psi Omega Dramatic Fraternity, the largest honor society in college dramatics, has its national headquarters in Fairmont, West Virginia. The purpose of the fraternity is to stimulate interest in dramatic activities, to secure the advantages of a large national honor fraternity for our college, and to serve as a reward, for the elected members, for their efforts as seen in productions by the Lycoming College Players. Serving as adviser for the group is Dr. Russell Graves.

ALPHA PSI OMEGA

Left to Right—Dr. Graves, Tostevin, Clark, Glazier, Glidewell, Zanker.

ASSOCIATED WOMEN STUDENTS
Left to Right—Norris, E. Hickey, Mitchell, B. Hickey, Taylor.

associated women students

The Associated Women Students, under the advisership of Mrs. Helen Felix, Dean of Women, was formed as a female counterpart to the fraternities on campus. A group which includes all women of Lycoming College, the purpose of the organization is to encourage and sponsor student activities, and a spirit of mutual helpfulness and understanding. Elected officers of this group are these: President, Bernadette Hickey; First Vice-President, Margaret Taylor; Second Vice-President, Elizabeth Hickey; Secretary, Mary Mitchell; Treasurer, Mary Norris.

international relations club

This group was organized to discuss the problems and ideas of the constantly-changing world situation. With Dr. Loring Priest as adviser, each member is urged to participate in the activities by means of round table and panel discussions; guest speakers also supplement the programs. Lycoming does its share in the annual Model United Nations Delegation. Present officers include: President, Edmond Van Baelen; Vice-President, Clarence Knaus; Secretary, Andrew Spuler; Treasurer, Bruce Fisher.

INTERNATIONAL RELATIONS CLUB
First Row, Left to Right—Cupp, Tantum, King, Bacon. *Second Row*—Spuler, Felix, Cosslett, Jayne, Clauser, Green. *Third Row*—Van Baelen, Lindsay, Fisher, Morris, Hewitt, Felderstein.

DRAMATIC CLUB
Left to Right—Hunter, Lyon, Dr. Graves, Ault, Glidewell, Glazier, Canon.

dramatic club

Under the direction of Dr. Russell Graves, this club attempts to cover in its course of study both modern and classical fields of drama. The Lycoming Readers, as this group is sometimes called, endeavor to present two major productions per year and to enjoy smaller works more often. In cooperation with the music department operas, such as Menotti's **The Medium,** are also given. These productions are open to the student body and townspeople.

student christian association

Open to all students, such activities as Christmas caroling, the Freshman Ice Breaker, and active participation in Religious Emphasis Week and the World University Service Drive characterize this group. The following officers work with adviser Frances Knights: President, Richard Bender; Vice-President, Ruth Glazier; Secretary, Marjorie Kramer; Treasurer, Jay Saxe; Freshman Representatives, Lillian Albert and Nancy Hall.

STUDENT CHRISTIAN ASSOCIATION
First Row, Left to Right—Kramer, Thompson, Cupp, Lybalt, Hall, A. Huff, Hunter, Miss Knights. *Second Row*—Bannerman, Harpster, Bacon, Glazier, Van Baelen, Pheasant, Barnhart, Fravel, Allen. *Third Row*—Wilson, Ahn, Martin, Altman, Niles, Kline, George, Saxe, Fritz. *Fourth Row*—Stevens, Bryce, Hughes, Bender, Nolan, Wells, Matlock.

CANTERBURY CLUB
First Row, Left to Right—Cyphers, Fry, Muller. *Second Row*—Father Diplock, Cosslett, Ostlund, Tostevin.

canterbury club

With the minister of the Christ Episcopal Church as the adviser, this group of the Episcopalian faith meet on Sunday evenings to provide an opportunity for instructive and social fellowship. Current officers include the following: President, Robert Tostevin; Vice-President, Judy Fry; Secretary, Joyce Muller; and Treasurer, Carl Cosslett.

methodist student movement

This club is designed to promote fellowship among the Methodist students on the campus and to provide them with denominational programs tying in with the state organization. It meets on alternating Sunday evenings with Mr. and Mrs. Russell Tingue as advisers. Its program included participation in deputation teams plus various social functions. Officers elected were: President, Jay Saxe; Vice-President, Janet Hunter; Secretary-Treasurer, Elaine Lybolt.

METHODIST STUDENT MOVEMENT
First Row, Left to Right—Mr. Tingue, Saxe, Hunter, Mrs. Tingue. *Second Row*—Albert, Kline, Miller, Altman, Kreger. *Third Row*—McColeb, Schweikle, Bennet, Khan, Joyne, Ahn, Wilson, Steel, Glazier. *Fourth Row*—Morris, Fritz, Martin, Matlock, Yowger, Bryce, Bender, Stevens.

First Row, Left to Right—Mrs. Vargo, Gresh, Mitchell, Hoffman, Schick, Fry, Woolever, McVough, Tantum. *Second Row*—Strump, Getman, Norris, Strouse, Burr, Olson, Kline, Barnwell, Altman, O'Connell. *Third Row*—Peril, Felix, Hendricks, Taylor, Dorrance, Cronauer, Shepard, Burk, Tosker. *Fourth Row*—Vandergrift, Souter, Corson, Gortner, Pierson, DiSalvo, Cenerazzo, Kahler, Coup. *Fifth Row*—Reinhuls, Aderhold, Albert, Horpster, Bator, Waltz, Hickey, Ault, Gillette.

women's athletic association

The Women's Athletic Association, a special-interest group concentrating on sports, competes in both intramural and intercollegiate sports programs; annual Play Days are events to which all W. A. A. members look forward. Eligibility for the letters and awards given is determined by the point system. Elected officers are: President, Judy Fry; Vice-President, Barbara Schick; Secretary, Martha Getman; Treasurer, Barbara Hoffman.

varsity club

One of the most active clubs on the Lycoming Campus, the Varsity Club is one of the major determinants in promoting school spirit. Its program includes publishing sports programs and schedules, sponsoring free dances after games, and holding its annual spring banquet at which time the gold letters for athletic achievement are awarded. Leaders of this group are these: President, Joseph Hawkins; Vice-President, Robert Meconi; Secretary, Albert Zaremba; Treasurer, Richard Hayes.

VARSITY CLUB

First Row, Left to Right—Zaremba, Meconi, Hawkins, Gallagher, Dunston. *Second Row*—Tostevin, Sughrue, Muroco, Schneider, Edgar, Shiffman. *Third Row*—Hall, Post, West, Simons, Metheril, Knaus.

the courier

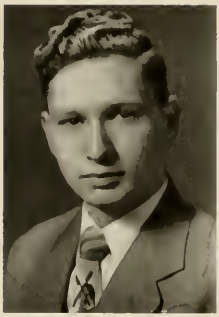

joseph e. matlack, jr.
Editor-in-Chief

jack stroup
Business Manager

The Lycoming Courier, student newspaper, is devoted to current campus interests and is published eight times each year. The staff is composed of students interested in journalism and business practice. Under the advisers, Dr. Eric V. Sandin and Mr. Kenneth E. Himes, the editorial board consists of the following: Editor-in-Chief, Joseph Matlock; Associate Editor, Robert Morris; Sports Editor, Rayallen Hoover; Business Manager, Jack Stroup; Circulation Manager, Mary Bacon; Photographer, Robert Innes; Cartoonist, Charles Bishoff.

EDITORIAL BOARD
Seated, Left to Right—Kellet, Keyte, Hickey.
Standing—Landon, Mr. Chandler, Hewitt, Griffith.

the

jane keyte
Editor-in-Chief

editorial board

Editor-in-Chief	Jane Keyte
Assistant Editor	James Kellet
Associate Editor	Bernadette Hickey
Activities Editor	Verna Canon
Faculty Editor	Henry Long
Sports Editor	Rayallen Hoover
Fraternity Editor	Eugene Landon
Art Editor	Paul Rupert
Art Staff	Barbara Griffith, Robert Hewitt, Lon Fluman
Cover Design	Poul Rupert
Editorial Adviser	John W. Chandler

bernodette hickey
Associote Editor

james kellet
Assistant Editor

BUSINESS BOARD
Seated, Left to Right—Unger, Felix, Kellet. *Standing*—Innes, Mr. Richmond.

arrow

business board

Business Manager - - - - Richard Haas
Advertising Manager - - - - - Richard Felix
Advertising Staff—Thomas Allison, James Morin, Mary Norris, Thomas Spitler, John Maturani, Thomas Unger, James Kellet.
Circulation Manager - - - - Lawrence Swartz
Photographer - - - - - Robert Innes
Assistant Photographer - - - - Robert Ebur
Secretaries - - Virginia Keyte Wentzler, Diane Souter
Adviser - - - - - - Logan Richmond

richard haas
Business Manager

robert innes
Photographer

richard felix
Advertising Manager

walter g. mciver
Director

First Row, Left to Right—Dorrow, Norris. *Second Row*—Kleese, Gould, Thompson, Ciraulo. *Third Row*—Tietbohl, Doer, Bacon, Burkhart. *Fourth Row*—Swartz, Ray, Kramer, Lewis. *Fifth Row*—Kelts, Zanker, B. Snyder, J. Snyder. *Sixth Row*—Landon, Niles, Mulligan, Hockenburg. *Seventh Row*—Horn, Morin, Crow, Lybolt. *Eighth Row*—Fear, Lunt, Baumunk, Perry. *Ninth Row*—Warnes, Ertel, Dotson, Griffith. *Tenth Row*—Stevens, Nolan, Woltz, Keyte. *Eleventh Row*—Hewitt, Fluman, Stoner, Newburg.

lycoming college choir

The Lycoming College Choir, formerly known as the A Cappella Choir, is made up of selected voices of the student personnel. Under the direction of Walter G. McIver, rehearsals are called three times weekly. Known throughout Pennsylvania and surrounding states because of tours and various engagements during the year, this choir will long remember the two major tours of the 1954-1955 term—the one through the Pittsburgh area, and the spring tour of New England. Eight sectionheads are chosen by the director each year to be responsible for the work of their respective sections. This year's leaders are these: Second Bass, Robert Zanker; Baritone, Larry Swartz; Second Tenor, Donald Kleese; First Tenor, Loren Ray; Second Alto, Marilyn Dotson; First Alto, Jane Keyte; Second Soprano, Verna Conon; and First Soprano, Mary Lou Shortess. The Lycoming Singers is a small group chosen from the larger choir to complement the work of that organization.

LYCOMING SINGERS

First Row, Left to Right — Getman, Griffith, Norris, Ciraulo, Mr. McIver, Snyder, Shortess, Canning, Lybolt. *Second Row*—Woltz, Kramer, Mulligan, Keyte, Goldsboro, Crow, Conon. *Third Row*—Ray, Huff, Dorrow, Zanker, Landon, Nolon. *Fourth Row*—Kelts, Tietbohl, Lunt, Niles, Ertel, Pheosont, Swartz, Horn.

First Row, Left to Right—Myers, Zerbe. *Second Row*—Carducci, Felix, Zonker, Darrow. *Third Row*—Ickes, Simpson, Morrison, Arnold, Fear. *Fourth Row* — Tebo, Lunt, Miller, Ameigh.

lycoming college band

The Lycoming College Band is comprised of those instrumentalists on the campus who desire to participate in it. Under the capable direction of James W. Sheaffer, it plays for various college functions and sports events. Highest honor is awarded to those persons selected by the director to go to Collegiate Band in the spring.

The German Band, which is made up of selected members of the College Band, is the small pep band which plays for basketball games. These people do their share in arousing the proper school spirit at the games.

james w. sheaffer
Director

GERMAN BAND
First Row, Left to Right—Darrow, Arnold, Zonker. *Second Row*—Mr. Sheaffer, Zerbe. *Third Row*—Ameigh, Myers, Tebo.

First Row, Left to Right—Glazier, Mulligan, Kramer, Steel. *Second Row*—Heulitt, Niles, Arthur, Huff, Kahn, Nolan. *Third Row*—Wells, Dr. Faus, Fritz, Clauser, Slapinski, Matlock.

john wesley club

Being a Methodist institution, one of the most imposing organizations on the campus of Lycoming College is the John Wesley Club. Its purpose is to prepare its members for full time Christian service; therefore, its membership includes anyone, of any religious faith, majoring in this field. The meetings, which are held bi-monthly, are made up of worship services and various social affairs.

This club is also responsible for the deputation teams invited out to many of the near-by churches. Other activities this year included a love feast, picnics, and parties.

Officers chosen were: President, Norman Huff; Vice-President, Vaughn Stewart; Secretary, Marjorie Steel; Treasurer, Gustave Niles; Historian, Henry Wells; and Adviser, Dr. W. Arthur Faus.

First Row, Left to Right—E. Hickey, Bolger, O'Connell. *Second Row*—DiSalvo, Spishock, Minarchi. *Third Row*—Stokes, B. Hickey, Norris. *Fourth Row*—Cenerozzo, Strump. *Fifth Row*—Brophy, Carson, Apple. *Sixth Row*—C. Hoover, Hill, Troisi. *Seventh Row*—Grieco, Cillo, R. Hoover. *Eighth Row*—Felix, Hoffman, Homm.

catholic club

Through the Catholic Club, the Roman Catholic students on the campus have the opportunity to strengthen and develop their faith together. This is accomplished by conducting many social and religious activities. At the monthly meetings held on the campus, talks are given by prominent Catholic laymen. The members of the club attend Mass, receive Communion, and have breakfast as a group once a month.

Beverly O'Connell, Williamsport, Pennsylvania, Catholic Club Queen, represented the organization at the Homecoming Festivities in November.

The club grew socially and spiritually under the direction of President, Edward Bolger; Vice-President, James Edgeworth; Secretary, Betsy Hickey; and Treasurer, Beverly O'Connell.

beverly o'connell
Miss Catholic Club

First Row, Left to Right—Felix, Miller, Getmon (Queen), Hewitt, Dunston, Spuler. *Second Row*—Behm, Todd, Abbot, Corducci, Sugnrue, Elliot, Plotts. *Third Row*—Ernst, Wilson, Turner, Smith, Grieco, Schneider, Fisher.

phalanx club

martha getman
Miss Phalanx Club

A new organization at Lycoming College, the Phalanx Club is co-sponsored by the college and Y. M. C. A. Membership, which is both nondenominational and interracial, is open to any male student on the campus between the ages of 18 and 25. With Rev. Lykens, Dean Gramley, and Mr. Robert Brocklesby (Y. M. C. A.) as advisers, the purpose of this club is to provide fellowship, high moral standards, and to promote school spirit, scholarship, and welfare activities.

Officers of Phalanx include the following: President, Robert Hewitt; Vice-President, James Miller; Secretary, Francis Felix; Treasurer, Andrew Spuler; Historian, George Beveridge. The queen selected by this group is Miss Martha Getman of Sidney, New York.

First Row—Bowman, Knous, Fisher. *Second Row*—Hoover, Holl, Tostevin, Winters, Felix, Hass, Innes.

inter-fraternity council

Made up of ten members, two representatives from each of the five fraternities on campus, the Inter-Fraternity Council functions to build up and promote loyalty to Lycoming College and its traditions. This group, with Mr. Joseph Babcock as its adviser, guides the rushing program and sponsors the annual I. F. C. Ball held in mid-April; however, its main purpose is to advocate co-operation and good community living among the five fraternities. Current officers are these: President, Clarence Knaus, representing Theta Chi Fraternity; Vice-President, Bruce Fisher, representing Sigma Pi Fraternity; and Secretary-Treasurer, Henry Bowman, representing Kappa Delta Rho Fraternity.

sigma pi — lambda chi alpha — alpha gamma epsilon — theta chi — kappa delta rho

Officers

Sage	ROBERT F. ZANKER
First Counselor	JAMES SIMONS
Second Counselor	ARTHUR R. KELTS
Third Counselor	JACK R. EDGAR
Fourth Counselor	BRUCE D. FISHER
Herald	MARK PHEASANT

First Row, Left to Right—Edgar, Pheosont, Mr. Ewing, Zanker, Simons, Kelts, Fisher. *Second Row*—Bolger, Cupp, Beveridge, Swortz, Fuitz, Tietbohl, Gehrig, London. *Third Row*—Felix, Achenboch, Zeltner, E. Smith, Hill, Ertel, Aubrey, C. Smith.

marilyn wells
Fraternity Sweetheart

sigma pi

Colors — Lavender and White with Gold Auxiliary
Founded — 1897, Vincennes University
Established — Lycoming College 1953, Formerly Zeta Delta Kappa
Flower — Orchid
Chapters — 59

Brothers of Beta Lambda Chapter

Mark Achenbach	Daniel Fultz	James Slapinski
Thomas Aubrey	Robert Gehrig	Lawrence H. Swartz
George Beveridge	Arthur R. Kelts	Newell Ryder
Jack R. Edgar	Eugene E. London	Ronald N. Tietbohl
John C. Ertel	Mark Pheasant	Robert F. Zanker
Francis Felix	James Simons	Wolter Zeltner
Bruce D. Fisher	Clinton W. Smith	James Clark
	Edward Smith	

Officers

High Alpha	JOHN C. HARMAN, III
High Beta	ROBERT COURTNEY
High Epsilon	MAX STIBER
High Gamma	JAMES KERNS
High Tau	MAX HALL
High Delta	JAMES BAILEY
High Kappa	ROBERT E. INNES, JR.
High Phi	ADRIAN ARNOLD

First Row, Left to Right—Baker, Hall, Courtney, Harman, Kerns, Branyan. *Second Row*—Collins, Deichert, Tallman, Bailey, Lauer, Post, Allen. *Third Row*—Mr. Chandler, Neff, Allison, Bump, Justice, Stiber, Braumwell, Arnold.

lambda chi alpha

Colors — Purple, Green, and Gold
Founded — 1909, Boston University
Established — Lycoming College 1953, Formerly Lambda Phi Delta
Motto — "Naught Without Labor"
Flower — White Rose
Chapters — 144

Brothers of Iota Beta Zeta

Wayne Allen	Robert Bump	Herbert E. Justice
Glenn T. Allison	Robert J. Collins	James Kerns
Adrian Arnold	Robert Courtney	William Lauer
James Bailey	Charles E. Deichert	Harold P. Neff
William Baker	Max Hall	Charles Post
Arthur Braumwell	John C. Harman, III	Max Stiber
Donald R. Branyan	Robert E. Innes, Jr.	James Tallman

patricia mcnaughtan
Fraternity Sweetheart

Officers

President - - - - - - RICHARD HAAS
Vice-President - - - - WILLIAM WILLIAMS
Recording Secretary - - - - - JOSEPH RIDER
Corresponding Secretary - - - - RICHARD FELIX
Sergeant at Arms - - - - - JOHN MATURANI

First Row, Left to Right—Kellet, Willioms, Hoas, Rider. *Second Row*—Johnson, Rupert, Montgomery, Flint, Block, Wexler, Shiffman, Singley. *Third Row*—Frey, West, Wool, Penmon, Moturani, O'Brien, Howkins.

mauriceen hendricks
Fraternity Sweetheart

alpha gamma upsilon

Colors — Black and Old Gold
Founded — 1922, Fort Wayne, Indiana
Established — Lycoming College 1950, Formerly Beta Kappa Upsilon
Flower — Pink Rose
Chapters — 13

Brothers of Nu Chapter

Robert Block
Carmine Cillo
Richard Felix
Robert Flint
Wayne Frey
Richard Hoas
Joseph Hawkins
Joshua Hornblower
Robert Johnson
Jomes Kellet
John Maturani
Robert Meconi
George Montgomery
Donold O'Brien
William Penman
Joseph Rider
Paul Rupert
Stuart Schiffman
Ray Singley
Stuart West
Donald Wexler
William Williams
Frank Wool

Officers

President	THOMAS D. SPITLER
Vice-President	DALE L. ADERHOLD
Secretary	J. LAWLEY WINTERS
Treasurer	JOHN F. HAMM

First Row, Left to Right—Homm, Aderhold, Spitler, Winters. *Second Row*—Hardin, Lippoli, Wolf, Tostevin. *Third Row*—Carducci, Law, Lindsay, Shapiro, Lagnos. *Fourth Row*—Meyers, Moody, Hart, Knaus.

theta chi

Colors — Red and White

Founded — 1954, Lycoming College, formerly Zeta Tau Beta

Motto — "Success Through Cooperation"

Flower — White Carnation

Chapters — 116

Brothers of Theta Chi

Dale L. Aderhold	Clarence L. Knaus	Paul O. Shapira
Richard R. Carducci	William L. Moody, Jr.	Howard R. Myers
William R. Hart	Ronald J. Law	Thomas D. Spitler
Thomas P. Hardin	Richard Lippoli	Stephen M. Wolf
John F. Hamm	Robert L. Tostevin	J. Lawley Winters

joyce muller
Fraternity Sweetheart

Officers

Worthy Consul	GEORGE FORTNER
Senior Tribune	JOSEPH MOGLIA
Junior Tribune	RAYALLEN HOOVER
Quaestor	ALAN STEPHAN
Praetor	DONALD ZANG
Proprаetor	GEORGE ANDERSON
Centurion	ROBERT COLLEY
Custodians	CHARLES DAUGHERTY, RICHARD HAYES
Historian	ALFRED SCHNITZLER

First Row, Left to Right—Moglia, Fortner, Bowman, Hoover. *Second Row*—Mr. Cann, Burrows, Allen, Stephan, Donovan, Drabic, Hayes. *Third Row*—Zang, Edgeworth, Colley, Daugherty, Carrell, Anderson, Eisenbeis.

joan alex
Fraternity Sweetheart

kappa delta rho

Colors — Middlebury Blue and Princeton Orange
Founded — 1905, Middlebury College
Established — Lycoming College 1951, Formerly Theta Pi Pi
Motto — "Honor Above All"
Flower — Red Rose
Chapters — 21

Brothers of Psi Chapter

George Anderson	William Donovan	Jomes Edgeworth
William Bowman	Thomas Drabic	Joseph Moglia
Richard Burrows	Howard Eisenbeis	Alfred Schnitzler
Robert Colley	George Fortner	William Steger
Terry Correll	Richord Hayer	Alan Stephan
Charles Daugherty	Rayallen Hoover	Donold Zang

First Row, Left to Right—Richard Haas Bernadette Hickey, Robert Zanker.
Second Row—Jane Keyte. *Third Row*—George Fortner.

iruska honor society

This society was organized on campus by Dean William S. Hoffman in 1954 Iruska means "warriors who win high honors." To become eligible, a student must be a leader in extracurricular activities and attain a satisfactory academic standing. Identification is a blue hat bearing a large gold I in front, to be worn by the members. Each Moving Up Day juniors are selected to succeed the graduating seniors in the society. In this way, those who are outstanding in extracurricular activities are given public recognition for their work.

Those elected to the society for the 1954-1955 term were Bernadette Hickey, Jane Keyte, Richard Haas, George Fortner, Robert Zanker, and Menno Good.

hewitt

the campus life

We came . . .

unpacked . . .

got acquainted . . .

registered . . .

paid our bills . . .

bought our books . .

helped or "were helped" in hazing . . .

then got to work . . .

sports

Long noted for its athletic ability, Lycoming College holds a varied sports program. For the entire school year, cheerleaders and sports enthusiasts cheer our varsity teams on to victory. Under the direction of James W. Sheaffer, the College Band is an important part of the arousing and holding of school spirit.

To keep abreast of modern trends in sports events, Lyco belongs to the following athletic conferences:

The N. C. A. A. (National Collegiate Athletic Association)

The M. A. A. C. (Middle Atlantic Athletic Conference)

The N. A. I. A. (National Association of Intercollegiate Athletics).

intramurals

The intramural program at Lycoming College is one of the highlights of the school season. On the following pages we shall attempt to present to you a few shots of this program.

We regret that, in order to meet the printer's deadline, we can picture only the football champions, the Phalanx fraternity.

intramurals

women

intramurals

men

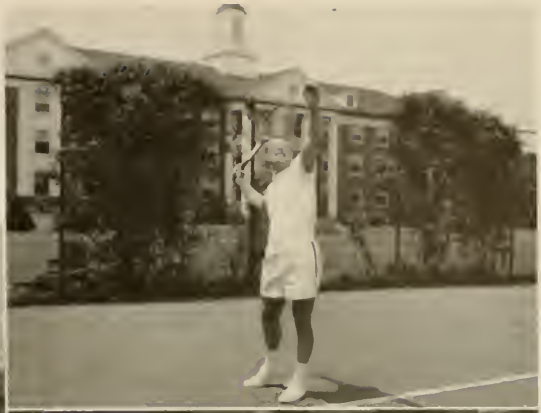

First Row, Left to Right—J. Fisher, Rupp, Garland, Dugan, Hayes, Schneider, Himes, Hoover, Kaluza, Enigk, Polcyn, Ferguson, Johnson, Coach Busey. *Second Row*—R. Fisher, Delancey, Koch, Bassett, Green, Goldberg, Demeno, Baity, G. Wilson, Maggs, Prior, Finn, Reimold, Coach Green. *Third Row*—Thompson, Stoll, Coffield, Ahn, Coup, Hort, Singley, Roller, Walker, Breon, W. Wilson, Sugarman, Coach Myers.

football

Season Record

Lycoming	0	Lincoln University	20
Lycoming	0	Juniata	20
Lycoming	0	Drexel Tech	40
Lycoming	0	Pennsylvania Military College	21
Lycoming	7	Geneva College	31
Lycoming	6	Lock Haven	20

clarence green
Assistant Coach

david g. busey
Head Coach

rollie myers
Assistant Coach

Even though we didn't make too good a showing in varsity football this year, we all were glad that this sport was brought back to Lyco, and everyone is looking forward to a good season next year.

First Row, Left to Right—Meconi, Gallagher, Muraca, Hawkins. *Second Row*—Straub, West, Edgeworth, Kitt, Fortner, Diehl, Zaremba.

basketball

"let's go, lyco!"

Lycoming 67, St. Vincent 58. Joe Hawkins led the team with 17 points. St. Vincent led at half time 34-31; but in the final quarter Jack Straub scored 12 points, and Lycoming went on to take its first victory of the 1954-55 season.

Lycoming 78, Westminster 101. A new team was added to the Warriors' schedule and a tough one at that. Straub and Hawkins were high again with 12 points each.

Lycoming 83, Lebanon Valley 90. Lycoming led at half-time 30-29; but in the second half Lebanon Valley went ahead and kept the margin until the final whistle blew. Jack Straub and Al Wilson were high with 21 and 19 points respectively.

Lycoming 73, Mansfield 72. Behind the skilled shooting of Joe Hawkins and the brilliant rebound work by George "Bull" Fortner, the Warriors edged the "teachers" by one point. Hawkins had 32 points.

Lycoming 86, Wilkes 72. The "big-gun" for the night was Al Wilson, netting 28 points. Last year Vince Leta scored his highest amount of points (44) against Wilkes and we defeated them 92-81. This year, even without Leta, the Warriors beat them again and by a larger margin.

Lycoming 74, Lincoln 65. The men of Lycoming continue winning; this makes three straight wins. "Bull" Fortner led the team with 18 points and also controlled the backboards. Gee, it's really great to have him in there!

Lycoming 85, Mansfield 71. On the home court Lycoming had a much easier time with the "Teachers." Hustling Bobby Meconi scored 20 points and was a real ball-hawk.

Lycoming 110, Susquehanna 75. The boys really poured it on, with Al Wilson, "Bull" Fortner, and Joe Hawkins scoring 26, 29, and 19 points respectively. Wow! What a score!

Lycoming 75, Lock Haven 63. This was our sixth straight win. Bobby Meconi and Al Zaremba looked good for Lyco.

Lycoming 67, Juniata 82. The Indians from Huntingdon invaded and upset Lyco's winning streak. Joe Hawkins was high with 18 points.

Lycoming 66, Wilkes 80. The jinx must have been on the Warriors! Al Wilson and Bobby Meconi kept Lyco in the game.

Lycoming 92, Susquehanna 62. A tough and determined Susquehanna squad led at the end of the first quarter 20-14, but "Abbey" Zaremba and Al Wilson soon cooled their spirits, scoring 24 points apiece. "Bull" Fortner was top man on rebounds.

Lycoming 62, Juniata 63. This was a real contest in which either team could have been the winner. Ron "Mace" Kitt hit for 10 points in the last half to help the Worriors.

Lycoming 82, Lock Haven 76. "Bull" Fortner scored 21 points followed by Hawkins with 19. Bill Graff played excellent ball, scoring 12 points.

Lycoming 73, Bloomsburg 90. We suffered defeat on the Bloomsburg floor. Lots of zip was demonstrated by "Fe" Muraca. Kitt again hit for 10 points.

Lycoming 91, St. Vincent 62. Lyco again defeated St. Vincent. Al Wilson led the Warriors with 25 points. Bill "Bubblegum" Gallagher showed a lot of hustle and scored 12 points.

Lycoming 75, Washington 59. Lyco is again the victor. And again Al Wilson led the scoring column with 25 points. Al Zaremba looked good too.

Lycoming 69, Wagner 88. This was our seventh loss of the season. Al Wilson and Bob Meconi led the losers with 13 points each. Stu West looked pretty good, scoring 9 points.

robert smith
Head Coach

Lycoming 71, Moravian 82. It must be the opponents' floor that has us jinxed again! Tom Diehl showed a great deal of spirit and aggressiveness.

Lycoming 81, Elizabethtown 76. Ah, a winning streak again! Al Wilson and George Fortner led with 22 and 18 points respectively. Bill Graff played good ball.

Lycoming 72, Bloomsburg 77. Our so-called winning streak was short lived. We just can't seem to beat the "Huskies."

Lycoming 63, Elizabethtown 103. Wha' hoppen? Fortner was really missed! Ron Kitt started at center and Al Wilson was high man with 18 points. Richard Fisher, seeing limited action, played aggressive ball.

Individual Records

	G	FGA	FG	FTA	FT	TP	Avg.
Wilson	22	316	129	193	129	385	17.5
Zaremba	22	259	73	51	30	176	8.0
Fortner	21	187	78	94	57	225	10.7
Hawkins	21	291	112	110	84	308	14.0
Meconi	22	228	75	137	101	251	11.4
Graff	7	69	24	13	9	57	8.0
Stroub	11	118	45	31	22	112	10.0
Kitt	21	59	30	28	20	80	4.0
Muraca	21	35	10	16	11	31	1.0
Others		99	33	43	26	57	

Total Points—Lycoming 1707; Opponents 1669.
Average per game—Lycoming 78.0; Opponents 75.8.

61
65

First Row, Left to Right—Faddis, Maiolo, Edgar, Hughes, Long. *Second Row*—Fisher, VanZanten, Wilson, Uhl, Conable, Schinski, Hoffman.

j. v. basketball

Individual Records

	G	FG	FTA	FT	TP	Avg.
Fisher	13	37	64	20	103	7.9
Conable	9	17	27	15	49	5.4
Schinski	13	62	51	23	147	11.3
Hoffman	12	41	64	31	113	9.4
Hughes	13	36	50	32	104	8.0
VanZanten	8	8	8	2	18	2.3
Long	11	42	2	0	8	.7
Faddis	4	1	3	1	3	.8
Post	3	3	2	1	7	2.3
Cupp	3	3	3	1	7	2.3
West	2	11	12	8	30	15.0
Uhl	5	4	10	7	15	3.0
Maiola	2	2	3	2	6	3.0
Edgar	4	3	7	5	11	2.8
Humes	5	0	0	0	0	.00
Diehl	9	35	37	18	88	9.8
Edgeworth	1	1	1	0	2	2.0
Muraca	1	0	9	6	6	6.0
DeLancy	4	1	2	2	4	1.0
Rupp	5	2	6	3	7	1.4

george haffnagle
Coach

Season Record

*Lycoming	48	Bucknell	84
Lycoming	42	Mansfield	43
*Lycoming	74	Lycoming Spencer	39
Lycoming	44	Bucknell	66
*Lycoming	59	Olmstead	63
*Lycoming	82	Watsontown	44
*Lycoming	39	Olmstead	64
Lycoming	61	Juniata	90
*Lycoming	75	Juniata	53
Lycoming	71	Bethune-Douglas	69
Lycoming	46	Bloomsburg	63
*Lycoming	59	Elizobethtown	56
*Lycoming	49	Bloomsburg	63

*Home games

First Row, Left to Right—Gortner, Seewald, E. Hickey, B. Hickey, Vandergrift.
Second Row—Wells, Woolever, Fry, Felix, O'Connell.

cheerleaders

Cheerleaders play an important role in the sports events of any college. Under the leadership of captain Elizabeth "Betsy" Hickey, these girls lead the student body in school cheers. They have even followed our team and supported school spirit at away games plus adding many new and varied cheers to the agenda. Regular cheerleaders include Elizabeth Hickey of Watsontown, Pa.; Judy Fry of Montoursville, Pa.; Geraldine Seewald, Nancy Woolever, and Jane Vandergrift of Williamsport, Pa., and Marily Wells of Westwood, N. J.; substitutes are Bernadette Hickey of Watsontown; Beverly O'Connell and Virginia Felix of Williamsport, and Charlotte Gortner of Montoursville.

betsy hickey
Head Cheerleader

First Row, Left to Right—Coach Byers, Hoyes, Gallagher, Baumel, Diehl, Edgar, Schiffmon, Branyan. *Second Row*—Meconi, West, Sughrue, Montgomery, Post, Williams, Fritz, Cleover, Secol.

baseball

Season Record

Lycoming	2	Mansfield	4
Lycoming	1	Juniata	3
*Lycoming	4	Lock Haven	3
*Lycoming	2	Mansfield	4
*Lycoming	0	Juniata	6
*Lycoming	3	Susquehanna	7
Lycoming	1	Elizabethtown	15
Lycoming	1	Lock Haven	18
Lycoming	6	Susquehanna	4
Lycoming	1	Bucknell	11

* Home games.

16

3

21

tennis

Lycoming put forth a noble effort on the tennis courts of our own and other colleges. However, even though Coach Albert "Peanut" Moore's dream of a championship team was not realized, we salute the boys just the same. Along with Robert Schneider, Captain, members of the tennis team included Max Hall, Walter Zeltner, Charles Poukish, Robert Tostevin, Paul Glunk, and Joseph Newman.

Season Record

Lycoming	0	Lafayette	9
Lycoming	1	Elizabethtown	8
Lycoming	0	Juniata	9
Lycoming	3	Elizabethtown	6
Lycoming	0	Juniata	9
Lycoming	0	Harpur	7

robert schneider
Captain

alumni homecoming

joyce muller
Homecoming Queen

One of the outstanding events of the year to which all of Lycoming College—past and present—looks forward is the Alumni Homecoming Week End held in mid-autumn. Highlights of the festivities include a league football game, the President's Reception, the annual banquet and formal dance. We sincerely hope we will see you here in years to come.

christmas cheer

We decorated our tree . . .

enjoyed the banquet . . .

opened our gifts . . .

then went home for the holidays.

semester exams

We studied . . .

and studied . . .

then took the test . . .

and finally relaxed . . . (? ? ?).

spring time

Spring finally arrived . .

in more ways than one . . .

and term papers were due . . .

and our work finally finished.

the end

After this . . .

and this . . .

and this . .

isn't this nice?

our may queen . . .
and her court

peggy henry
may queen

bernadette hickey
crown bearer

judy fry
honor attendant

jane keyte
senior representative

elizabeth hickey
junior representative

maryann apple
freshman representative

terminals

joan bingenheimer

gloria burk

sophomores

nancy dorrance

martha getman

letter from the editor—

The 1955 ARROW has attempted to bring to you a picture of the life as portrayed at Lycoming College. We have tried to show you Lycoming inside, as well as outside the classroom. I hope this book will be a reminder to all the seniors of the last four fun-packed, experience-filled days of their formal education. For underclassmen, let this book serve as a remembrance of the past and a goal for the future.

In expressing my appreciation to those who contributed to the publication of the '55 ARROW, I should like to give special consideration to the following: James Frailey and the Grit Publishing Company for printing the book itself; Robert Somerville Portrait Studio for taking the formal pictures; Bob Innes for his pains-taking labor at the camera; Hank Long for tracking down the faculty pictures; Rich Felix for his untiring work on the advertising staff; Dick Haas for taking care of the business; Mr. Chandler and Mr. Richmond for their editorial and business advice respectively; and Gene Landon for his kind encouragement and helping hand when the going was tough.

As a parting gesture, let me impress on those remaining behind that Lycoming is a wonderful and progressive institution, and it is up to you to keep it a memorable school for those who have gone before you as well as for those who are yet to come.

Jane Keyte

Editor-in-Chief

DANCE
ADMIT ONE
LYCO

FINE ARTS

student roster
1954—1955

ABBOTT, R. HARPER, JR. ..... 31 N. Main St., Muncy, Pa.
ACHENBACH, N. MARK ... 325 Lowe St., South Williamsport, Pa.
ADERHOLD, DALE L. ..... Worrensville, Pa.
ADERHOLD, RITA M. ..... Worrensville, Pa.
AHN, GEORGE B., III ..... 516 Third St., New Cumberland, Pa.
ALBERT, LILLIAN M. ..... Trout Run, R. D., Pa.
ALEX, JOAN T. ..... 48 N. Broad Mt. Ave., Frackville, Pa.
ALLEN, JOHN L. ..... 310 Cottage Ave., Williamsport, Pa.
ALLEN, WAYNE A. ..... 126 Shelbaurne Rd., Havertown, Pa.
ALLISON, G. THOMAS .... 4413 Bayonne Ave., Boltimore 6, Md.
ALTMAN, ELEANOR L. ..... 30B E. Third St., Emporium, Pa.
AMEIGH, MAX E. ..... 1910 Roosevelt Ave., Williamsport, Pa.
AMENT, RONALD K. ..... 134 Hillside Ave., West Grove, Pa.
ANDERSON, GEORGE R. ..... 485 Nichols Ave., Stratford, Conn.
APPLE, MARYANN M. ..... 1640 Webster St., Shamokin, Pa.
ARNOLD, S. ADRIAN ..... 13B N. Elmira St., Athens, Pa.
ARTHUR, KENNETH R. ..... 1420 Second St., Altoona, Pa.
AUBREY, THOMAS M. ..... Rear 536 Lincoln St., Hazleton, Pa.
AULT, BARBARA A. ..... 729 Elmira St., Williamsport, Pa.

BACON, MARY L., Knoxville, Pa. (811 Market St., W'msport, Pa.)
BAILEY, JAMES F. ..... 1015 Park Ave., Williamsport, Pa.
BAITY, DON LaRUE ..... 746 W. Edwin St., Williamsport, Pa.
BAKER, WARREN A. ..... Sonestown, Pa.
BAKER, WILLIAM L. ..... 350 Cemetery St., Jersey Shore, Pa.
BANNERMAN, NANCY L. .. 150 Superior Rd., Rochester 10, N. Y.
BARNWELL, MARGARET A. .... Brimmer Ave., Watsontown, Pa.
BASINGER, LOUIS F. ..... 836 E. Main St., Lock Haven, Pa.
BASSETT, JEROME A. ..... 324 Elmira St., Williamsport, Pa.
BASTIAN, ROBERT E. ..... 820 Memorial Ave., Williamsport, Pa.
BATOR, LILLIAN J. ..... 115 North St., Keiser, Pa.
BAUMEL, ELLIOTT ..... 1740 Carroll St., Brooklyn, N. Y.
BAUMUNK, FLORENCE Y. ..... Forksville, Pa.
BEALS, MARK G. ..... 110 Spruce St., Jersey Shore, Pa.
BECHDEL, KENNETH L. ..... Blanchard, Pa.
BECHNER, JOAN L. ..... 2303 Market St., Horrisburg, Pa.
BECK, RONALD ..... 1032½ Mary St., Williamsport, Pa.
BEHRMAN, EUGENE N. ..... 1504 E. 16th St., Brooklyn 30, N. Y.
BENDER, RICHARD W. ..... 208 William St., Williamsport, Pa.
BERGER, ROBERT E ..... Hughesville, Pa.
BEVERIDGE, GEORGE S. ..... 222 Eldred St., Williamsport, Pa.
BINGENHEIMER, JOAN C. .... 219 N. Dudley Ave., Ventnor, N. J.
BIRD, WILLIAM H. ..... 714 Ash St., Wotsontown, Pa.
BITTNER, G. KENT ..... 843 Center St., Williamsport, Pa.
BLAIR, ORVILLE R. ..... 819 Baldwin St., Williamsport, Pa.
BLAKER, F. KEEN ..... 211 Melanchton Ave., Lutherville, Md.
BLINZLER, JOSEPH G. ..... West Creek Rd., Emporium, Pa.
BLOOM, RONALD M. .. 98 Van Cortlandt Pk. So., New York, N. Y.
BOHR, DONALD B. ..... 530 Woodland Ave., Williamsport, Pa.
BONFATTO, JOHN A ..... 125 Potter St., Bellefonte, Pa.
BOONE, BARRET E. .... 225 E. Northfield Ave., Livingston, N. J.
BOTTORF, DONALD ..... 1016 Dewey Ave., Williamsport, Pa.
BOWMAN, ETHEL L. ..... 315 Market St., Williamsport, Pa.
BOWMAN, WILLIAM H. .... 73 N. Fairview St., Lock Haven, Pa.
BOYER, JoANNE R. ..... Picture Rocks, Pa.
BRANYAN, R. DONALD ..... 1124 Brill St., Philadelphia, Pa.
BRANUWELL, ARTHUR H. ... 43 Liberty Place, Weehawken, N. J.
BROOKS, HAROLD L. ..... 837½ Poplar St., Williamsport, Pa.
BROOKS, WILLIAM F. .... 404 Washington Ave., Jersey Shore, Pa.
BROPHY, JANE M. ..... 1229 Shiffler Ave., Williamsport, Pa.
BRUCE, ROBERT E. ..... 34B Sackett St., Brooklyn 31, N. Y.
BRYCE, D. REX ..... Lord Ave., Troy, N. Y.
BUEHLER, ALFRED F. ..... 630 Lincoln Ave., Williamsport, Pa.
BUMP, H. ROBERT ..... 1518 E. Third St., Williamsport, Pa.
BURK, GLORIA Y. ..... 322 So. Second St., Hughesville, Pa.
BURKET, DAVID M. ..... 139 Union Ave., Williamsport Pa.
BURKHART, MARY L. ..... R. D. 2, Muncy, Pa.
BURR, NANCY L. ..... So. Michael Rd., St Marys, Pa.
BURROWS, RICHARD K. ... 1335 Foxon Circle, Williamsport, Pa.
BYERLY, RICHARD L. ..... West Milton, Pa.

CAMPBELL, A. WAYNE ..... 326 Wilson St., Jersey Shore, Pa.
CANNING, CORA S. ..... 1701 Chestnut St., Williamsport, Pa.
CARDUCCI, RICHARD R. ..... 710 First Ave., Williamsport, Pa.
CARRINGTON, REED ..... Oakridge Place, Williamsport, Pa.
CASALE, THOMAS D. ..... 324 E. Third St., Williamsport, Pa.
CENERAZZO, ELLEN G. ..... 412 Louisa St., Williamsport, Pa.
CHURCH, LINDA ..... 100 Pinewood Gardens, Hartsdale, N. Y.
CILLO, CARMINE J. ... 140 Government Place, Williamsport, Pa.
CILLO, RICHARD B. ..... 1900 Newberry St., Williamsport, Pa.
CIOFFI, EDWARD D. ..... 521 High St., Williamsport, Pa.
CIRAULO, MARY A. ..... 512 Pine St., Williamsport, Pa.
CLARK, JAMES H. ..... 90 Westbrook Rd., Pittsford, N. Y.
CLEAVER, CLARKE P. ..... 250 Main St., Catawissa, Pa.
CLOUSER, JAMES H. ..... 413 First Ave., Burnham, Pa.
COFFIELD, ROBERT A. .... 2705 Arlington Ave., New York, N. Y.
COGSWELL, RUTH L. ..... 605 Franklin St., Williamsport, Pa.
COHICK, M. JANE ..... Salladasburg, Pa.
COLLINS, ROBERT J. ..... 705 W. 8th St., Hazleton, Pa.
CONABLE, JOHN P. ..... R. F. D. 1, Galeton, Pa.
CONEY, DANIEL R., JR. ..... 446 E. Church St., Williamsport, Pa.
CONFER, JEANNETTE A. ..... Ravine Rd., Williamsport, Pa.
CONRAD, JAMES R. ..... 440 W. 4th St., Lewistown, Pa.
CONRAD, ROSEMARY L. ... 303 E. 7th Ave., So. Williamsport, Pa.
CORL, STEWART R. ..... R. D. 1, Mechanicsburg, Pa.
CORRELL, H. TERRY ..... Mine Brook Rd., Bernardsville, N. J.
CORSON, ALECIA A. ..... 310 E. 7th Ave., So. Williamsport, Pa.
COSSLETT, CARL E. ..... 39 Academy St., Plymouth, Pa.
COUDRIET, NORBERT L. ..... 418 Berger St., Williamsport, Pa.
COUP, ARTHUR L. ..... 1423 Worren Ave., Williamsport, Pa.
COUP, SHELBY, K. ..... 1423 Worren Ave., Williamsport, Pa.
COURTNEY, ROBERT L. ..... 28 Minnequa St., Contan, Pa.
CRAIN, E. MARLENE ..... 170 South Ave., Canton, Pa.
CRAW, FRANCES J. ..... Box 348, Mechanicsburg, Pa.
CRONAUER, D. KEIGH ..... 18 Prospect Dr., Sidney, N. Y.
CROSSLEY, JAMES H. ... 1618 Riverside Dr., So. Williamsport, Pa.
CUMMINGS, CHARLES J., 2069 Riverside Dr., So. Williamsport, Pa.
CUPP, JOHN E. ..... 1020 Packer St., Williamsport, Pa.
CUPP, MARGARET A. ..... 1020 Packer St., Williamsport, Pa.
CYPERS, MARGARET E., 117 N. Loyolsock Ave., Montoursville, Pa.
CZARENKO, JOSEPH ..... 2512 W. Sixth St., Chester, Pa.

DARROW, G. WILLIAM ..... R. D. 1, Gronville Summit, Pa.
DAUGHERTY, CHARLES L. ..... Main St., Hughesville, Pa.
DAVIDSON, ROBERT E. ..... 11 So. Walnut St., Lewistown, Pa.
DAVIS, WILLIAM L. ..... 669 Rose St., Williamsport, Pa.
DAWSON, RICHARD L. ..... 734 W. Edwin St., Williamsport Pa.
DEARDORFF, WM. H., JR., 305 E. Queen St., Chombersburg, Pa.
DEICHERT, CHARLES E. .... 1316 Allegheny St., Jersey Shore, Pa.
DELANCEY ROBERT A. ..... 347 N. Hanover St., Carlisle, Pa.
DELYCURE, PATRICIA A. ..... 429 Arch St., Montoursville, Pa.
DEMENO, WILLIAM P. ..... 223 First St., Apollo, Pa.
DENNY, EARL A. ..... 134 Huffman Ave., Williamsport, Pa.
DeTURK, ALBERT H. ..... 354 Lincoln Ave., Williamsport, Pa.
DIEHL, JEROME T. ..... 821 Funston Ave., Williamsport, Pa.
DIENER, MARK S. ..... 8805 Second Ave., North Bergen, N. J.
DILKER, HAROLD B. ..... 85 Houston Ave., Montgomery, Pa.
DINDA, PAUL E. ..... 451 W. 166th St., New York N. Y.
DOERR, HENRY, JR. ..... 959 E. 227th St New York 66, N. Y
DONNELLY, FRANCIS E. .... 19 Lee Park Ave. Wilkes-Barre, Pa.
DONOVAN, WILLIAM J., Jr. . 309 N. Arch St Mechanicsburg, Pa.
DORRANCE, NANCY M. .... 28 Riverside Dr., Florham Park N. J.
DOTSON, MARILYN E. ..... 308 McKinley Ave., Hanover, Pa.
DOUGHERTY, ROBERT A. ... Canfield Rd., Convent Station N. J.
DRABIC, THOMAS E. ..... 532 Pennsylvania Ave. Renovo, Pa.
DRAKE, MARILYN ..... 191 Ashland St Abington, Mass
DUGAN, WILLIAM F. ..... 1253 W. Fourth St., Williamsport, Pa.
DUNSTON, WALTER T. ..... 624 Park Ave. Williamsport, Pa.
DURRWACHTER, WILLIAM E. ... 909 Grove St. Williamsport, Pa.

EASTWOOD, DIANE ..... 1044 Biltmore Ave Dortmont 16 Pa.
EBUR, ROBERT D. ..... 360 Fisher St., South Williamsport Pa.
EDGAR, JACK R. ..... Stevenson St., Westfield, Pa.
EDGEWORTH, JAMES F ..... 346 Eldred St, Williamsport Pa
EGAN, JAMES L. ..... 122 E Fourth St. Emporium Pa.

student roster—continued

EISENBEIS, HOWARD G. ..... 1108 Elmira St., Williamsport, Pa.
ELDRIDGE, ADELBERT E. ..... R. D. 1, Cogan Station, Pa.
ELLIOTT, JAMES D. ..... R. D. 2, Towanda, Pa.
ENIGK, DONALD E. ..... 808 Wilson St., Williamsport, Pa.
ERAT, DONALD N. ..... New Milford, Pa.
ERICKSON, KENNETH W. ..... 36 S. Main St., Rutland, Vt.
ERNST, JOHN B. ..... 931 Louisa St., Williamsport, Pa.
ERTEL, JAMES R. .... 464 Charlotte Ave., South Williamsport, Pa.
ERTEL, JOHN C. ..... 364 Jerome Ave., Williamsport, Pa.
ERTEL, JOSEPH R. ... 464 Charlotte Ave., South Williamsport, Pa.

FADDIS, EDWIN N. ..... 3227 Guilford St., Philadelphia 36, Pa.
FAIRBANKS, M. LaVONNE ..... 223 Scott St., Newark, N. Y.
FEAR, RONALD N. ..... 110 Webster Ave., Goshen, N. Y.
FELDERSTEIN, STUART M. .. 177 Canterbury Rd., Rochester, N. Y.
FELIX, FRANCIS J. ..... 223 Curtin St., South Williamsport, Pa.
FELIX, RICHARD H. ..... 339 Rural Ave., Williamsport, Pa.
FELIX, VIRGINIA M. ..... Lycoming College, Williamsport, Pa.
FERGUSON, TIMOTHY J., JR., 417 Hawthorne Ave., W'msport, Pa.
FINN, JOHN R. ..... 86 Cottage Ave., Williamsport, Pa.
FIORELLA, WILLIAM P. .... 946 E. 227th St., New York 66, N. Y.
FISH, VINCENT P. ..... 407 Trinity Place, Williamsport, Pa.
FISHER, BRUCE D. ..... 65 Huffman St., Williamsport, Pa.
FISHER, JACK E. ..... R. D. 3, Williamsport, Pa.
FISHER, JAMES R. ..... 622 Spruce St., Williamsport, Pa.
FLICK, DON B. ..... R. D., Julian, Pa.
FLINT, ROBERT A. ..... 1204 Central Ave., Union City, N. J.
FLUMAN, LON M. ..... R. D. 2, Williamsport, Pa.
FOOSE, WILLIAM F. ..... 914 Diamond St., Williamsport, Pa.
FORTNER, GEORGE F. ..... 1147 Isabella St., Williamsport, Pa.
FOX, CHARLES E. ..... 1115 Sheridan St., Williamsport, Pa.
FRAVEL, RAY D. ..... 110 Stone St., Osceola Mills, Pa.
FREUND, ELEANOR A. ..... 94 Blauvelt St., Teaneck, N. J.
FREY, WAYNE A. ..... 2050 Center St., Canton, Pa.
FRITZ, JESSE E. ..... Church St., Benton, Pa.
FRITZ, NORMAN G. .... Willow Grove, Pa. (1715 Malvin Pl., City)
FRY, JUDITH W. ..... R. D. 2, Muncy, Pa.
FULLMER, GERALD L. .... 234 Church St., South Williamsport, Pa.
FULTZ, DANIEL G. ..... 209 Sixth Ave., Burnham, Pa.

GALE, PATRICIA B. ..... Proctor Star Route, Williamsport, Pa.
GALLAGHER, WILLIAM H. . 1421 W. Fourth St., Williamsport, Pa.
GARLAND, JOHN L. ... ... 1916 Kensington St., Harrisburg, Pa.
GARVER, JAY A. ..... 832 W. Third St., Williamsport, Pa.
GATES, PRISCILLA ..... Park Road, Hummels Wharf, Pa.
GEHRIG, ROBERT W. ..... 814 Market St., Williamsport, Pa.
GEORGE, JOHN D. ..... Elysburg, Pa.
GETMAN, MARTHA A. ..... 18 Oak Ave., Sidney, N. Y.
GIBBS, MATTHEW T. ..... 1157 Isabella St., Williamsport, Pa.
GILBERT, ROBERT D. ..... 1559 Market St., Williamsport, Pa.
GILLETT, MARILYN B. ..... R. D. 2, Box 48, Williamsport, Pa.
GILLILAND, GEORGE A. ... 355 Fisher St., South Williamsport, Pa.
GIRIO, ARTHUR ..... 121 Pine St., Williamsport, Pa.
GLAZIER, RUTH L. ..... 12 Liberty St., Sidney, N. Y.
GLIDEWELL, OLIVER J. .... 775 Glenwood Ave., Williamsport, Pa.
GLUNK, LEO A. ..... 906 Meade St., Williamsport, Pa.
GOLDBERG, JOSEPH R. ..... 1766 E. 22nd St., Brooklyn 29, N. Y.
GOLDSBORO, RAYDEL C. .. Methodist Home, Mechanicsburg, Pa.
GOOD, EARL A. ..... 2626 Newberry St., Williamsport, Pa.
GOODMAN, G. DAVID ... 24 Washington Blvd., Williamsport, Pa.
GORGAS, NELLIE F. ..... 226 S. Main St., Jersey Shore, Pa.
GORTNER, CHARLOTTE M. .... 421 Cherry St., Montoursville, Pa.
GOULD, ROBERT W. ..... 404 S. Elmwood Ave., Glenolden, Pa.
GRAFF, WILLIAM H. ..... 37 Randall Circle, Williamsport, Pa.
GRAY, GEORGE A. ..... 809 Locust St., Williamsport, Pa.
GREEN, BERT C. ..... 839 West Third St., Williamsport, Pa.
GREEN, WAYNE L. ..... 1210 Faxon Parkway, Williamsport, Pa.
GREEN, WILLIAM D. ..... 41 W. Houston St., Montgomery, Pa.
GRESH, BARBARA R. ..... R. D. 1, Watsontown, Pa.
GRESSLEY, JOYCE L. ..... Cammal, Pa.
GRIECO, CARMINE A. ..... 918 Rural Ave., Williamsport, Pa.
GRIER, LLOYD E., JR. ..... 513½ Arch St., Williamsport, Pa.
GRIFFITH, BARBARA J. ..... R. D. 2, Montoursville, Pa.
GRIGGS, CHARLES W. ..... 115 N. Main St., Hughesville, Pa.

GRONER, DAVID E. ..... 1522 Wood Ave., Honesdale, Pa.
GROVE, LOU ANN ..... 1450 W. Fourth St., Williamsport, Pa.
GSTALDER, PETER ..... 1206 Faxon Parkway, Williamsport, Pa.

HAAS, RICHARD C. ..... R. D. 2, Montoursville, Pa.
HAAS, ROBERT V. ..... R. D. 2, Montoursville, Pa.
HACKENBERG, JOANNE M. ..... 519 S. Market St., Muncy, Pa.
HAFNER, MAX L. ..... 665 Cemetery St., Williamsport, Pa.
HAKES, GEORGE W., JR. ... 2140 Linwood Ave., Williamsport, Pa.
HALL, NANCY J. ..... Picture Rocks, Pa.
HALL, T. MAX ..... 430 E. Main St., Roaring Spring, Pa.
HAMM, JOHN F. ..... 357 Clark St., South Williamsport, Pa.
HAMMEL, EUGENE K. ..... 150 Lefferts Ave., Brooklyn, N. Y.
HAMPTON, JOHN H., JR. ..... 443 Wilson St., Williamsport, Pa.
HANNER, ROBERT C. ..... 127 Mill St., Montoursville, Pa.
HARBACH, GLENN L. ..... Star Route, Jersey Shore, Pa.
HARDIN, THOMAS F. ..... 1048 Vine Ave., Williamsport, Pa.
HARDIN, WILLIAM D. ..... 1048 Vine Ave., Williamsport, Pa.
HARMAN, JOHN C., III, 1517 Washington Blvd., Williamsport, Pa.
HARPSTER, EVA L. ..... South High St., Port Matilda, Pa
HARPSTER, RONALD L. ..... 104 N. Logan Blvd., Burnham, Pa.
HARRIS, FRED M. ..... 1365 Russell Ave., Williamsport, Pa.
HARRIS, RAYMOND H. ..... 1008 Almond St., Williamsport, Pa.
HARRISON, GERALD S. ..... 508 W. Fourth St., Williamsport, Pa.
HART, JAMES D. ..... 612 Sixth Ave., Williamsport, Pa.
HART, WILLIAM R. ..... 301 Glenwood Ave., Williamsport, Pa.
HAWKINS, JOE L. ..... 415 High St., Williamsport, Pa.
HAYES, RICHARD K. ..... 1137 Isabella St., Williamsport, Pa.
HEARING, M. RICHARD ..... Huntingdon Valley, Pa.
HEFFER, HAROLD B. ..... R. D. 1, Stroudsburg, Pa.
HEMRICK, JOHN M., III ..... R. D. 3, Muncy, Pa.
HENDRICKS, MAURICEEN R. . 1500 Melrose Ave., Havertown, Pa.
HENNESSY, ROBERT F. .... 111 E. Francis Ave., Pittsburgh 27, Pa.
HENRY, PEGGY M. ..... 209 Locust St., Jersey Shore, Pa.
HERANDER, GEORGE R. ..... 362 Percy St., Williamsport, Pa.
HERTZLER, NELSON B. ..... 211 Eighth Ave., Burnham, Pa.
HEULITT, ROBERT H. ..... Box 20, Millville, Pa.
HEWITT, ROBERT G. ..... 621 Walnut St., Williamsport, Pa.
HICKEY, BERNADETTE M. ... 208 Penna. Ave., Watsontown, Pa.
HICKEY, ELIZABETH E. ..... 208 Penna. Ave., Watsontown, Pa.
HILL, EDGAR F., JR. ..... Proctor Star Route, Williamsport, Pa.
HILL, JOHN E. ..... 420 South St., Williamsport, Pa.
HILLER, C. DUANE ..... Montoursville, R. D. 2, Pa.
HIMES, DAVID A. ..... 1561 Vernon St., Harrisburg, Pa.
HINKAL, LOIS A. ..... 1438 W. Fourth St., Williamsport, Pa.
HINSTON, HARRY G. ..... 412 W. Third St., Williamsport, Pa.
HIVELY, MILDRED E. ..... 2371 Hillside Ave., Williamsport, Pa.
HOBERMAN, WARREN ..... 69 Bull Terrace, Irvington, N. J.
HOFF, DANIEL W. ..... 347 Lincoln Ave., Williamsport, Pa.
HOFFMAN, BARBARA A. ..... R. F. D. 1, Silver Spring, Md.
HOFFMAN, GENE N. ..... Park Manor, Watsontown, Pa.
HOLMES, DELFRED O. .... 210 South Washington St., Muncy, Pa.
HONISH, JOHN B. ..... 25 Undercliff Rd., Millburn, N. J.
HOOVER, CONSTANCE G., 433 Old Main Rd., Buttonw'd, W-B., Pa.
HOOVER, RAYALLEN ..... 209 Bedford St., Hollidaysburg, Pa.
HOOVER, ROBERT L. ..... 2024 Holly St., Harrisburg, Pa.
HORN, FREDERICK D. ..... R. D. 1, Canton, Pa.
HORNBLOWER, J. C., 11 Oak St., Lake Arrowhead, Danville, N. J.
HOTTEL, ROBERT R., JR., 1222 Monroe St., N. E., Washington, D. C.
HOUTZ, WILLIAM D. ..... Main St., Turbotville, Pa.
HUFF, NORMAN E. ..... Waterville, Pa.
HUGHES, RONALD G. ..... 1335 Centre St., Ashland, Pa.
HULL, ALEM W. ..... 27 Kinsey St., Montgomery, Pa.
HUMES, WILLIAM D. ..... 2601 W. Fourth St., Williamsport, Pa.
HUNSINGER, JOHN L. ..... 732 Funston Ave., Williamsport, Pa.
HUNT, CLIFFORD ..... 57 First Ave., Hawthorne, N. J.
HUNTER, JOHN W. ..... Beaver St., Hastings, Pa.
HUYCK, ROBERT W. .... 117 Loyalsock Ave., Montoursville, Pa.
HYDE, BARBARA M. ..... 818 N. Main St., Watsontown, Pa.
HYDE, WARREN P., JR. ..... 818 N. Main St., Watsontown, Pa.
HYMAN, WILLIAM L. ..... 1837 E. Third St., Williamsport, Pa.

ICKES, LARRY G. ..... Proctor Star Route, Williamsport, Pa.
IMBODEN, MARGARET J. ..... Wolburga St., St. Marys, Pa.
INNES, ROBERT E., JR. ... 349 Woodland Ave., Williamsport, Pa.
IRLAND, DEAN R. ..... 2123 Hillside Ave., Williamsport, Pa.

student roster—continued

JAYNE, CARLOS C., JR. . . . . 1238 Vine Ave., Williamsport, Pa.
JOHNSON, JUNE H. . . . . 733 Grace St., Williamsport, Pa.
JOHNSON, MELVIN L. . . . . 115 Bennett St., Williamsport, Pa.
JONES, FRED R. . . . . 713 Franklin St., Williamsport, Pa.
JUSTICE, HERBERT H., JR . . . 320 Bennett St., Montoursville, Pa.

KAHLER, J. Y., Roxonn Motels, P. O. Box 388, Stroudsburg, Pa.
KAHLER, REBA L. . . . . 102 N. Market St., Muncy, Pa.
KALUZA, RICHARD R., 535 N. Washington St., Montoursville, Pa.
KEARNS, CARL H. . . . . R. D. 1, Lewistown, Pa.
KELCE, MATTHEW E. . . . . 304 Presqueisle St., Philipsburg, Pa.
KELLER, DANIEL F. . . . . 1026 Baldwin St., Williamsport, Pa.
KELLET, JAMES E. . . . . 1129 High St., Williamsport, Pa.
KELTS, ARTHUR R. . . . . Church St., Westfield, Pa.
KENDALL, MARSHALL L. . . . . 430 Weldon St., Montoursville, Pa.
KERN, JAMES E. . . . . 620 E. Centre St., Mahanoy City, Pa.
KERR, DONALD L. . . . . 106 E. Fourth St., Williamsport, Pa.
KEYTE, E. JANE . . . . . R. D. 1, Montoursville, Pa.
KHAN, KENRICK R. . . . . 317 Park Ave., Williamsport, Pa.
KIEFER, PATRICIA A. . . . . 313 Turnpike Ave., Clearfield, Pa.
KIESS, WILLIAM N. . . . . 2068 Blair St., Williamsport, Pa.
KING, LAYTON E., JR. . . . . 301 Broad St., Montoursville, Pa.
KING, NORMA J. . . . . 2143 Haena Dr., Honolulu, T. H.
KING, STERLING C. . . . . 407 Main St., Watsontown, Pa.
KITT, RONALD L. . . . . R. D. 2, Box 131, Windber, Pa.
KLEESE, DONALD R., JR. . . . . 1250 W. Third St., Williamsport, Pa.
KLINE, MARJORIE R. . . . . R. D. 1, Carlton, Pa.
KLOCK, JAY G. . . . . 505 N. Broad St., Emporium, Pa.
KNAUBER, JOHN W. . . . . 746 W. Third St., Williamsport, Pa.
KNAUS, CLARENCE . . 2015 Riverside Dr., South Williamsport, Pa.
KOCH, WILLIAM R. . . . . 236 Wyndale Rd., Rochester 17, N. Y.
KOLB, VIRGINIA L. . . . . 289 Montgomery St., Montgomery, Pa.
KOONS, MARTHA E. . . . . 100 S. Washington St., Muncy, Pa.
KRAFT, DONALD R. . . . . R. D. 2, Terryville, Conn.
KRAMER, MARJORIE J. . . . . Box 424, Clearfield, Pa.
KRANZ, ROBERT A. . . . . 637 Washington Blvd., Williamsport, Pa.
KREMIS, BETTY A. . . . . 585 Newcomer Ave., Williamsport, Pa.

LANDON, EUGENE E. . . . . R. D. 1, Montoursville, Pa.
LANE, ROBERT H. . . . . 609 Market St., Williamsport, Pa.
LANGNAS, GEORGE . . . . . 314 W. 100th St., New York, N. Y.
LARSON, WILLIAM F. . . . . 2227 W. Fourth St., Williamsport, Pa.
LAUBACH, JAMES E. . . . . Benton, Pa.
LAUER, WILLIAM D. . . . . 1612 Dyre St., Philadelphia 24, Pa.
LAW, RONALD J. . . . . Somerstown Rd., Millwood, N. Y.
LAWRENCE, RAY K., Rear 1404 Hepburn St., Williamsport, Pa.
LEHMAN, HAROLD D. . . . . 1310 High St., Williamsport, Pa.
LESHER, ROBERT G. . . . . 720 W. Third St., Williamsport, Pa.
LEWIS, JUDITH A. . . . . 106 Troy St., Canton, Pa.
LINDSEY, PATRICIA M. . . . . 352 E. Main St., Lock Haven, Pa.
LIPPOLI, RICHARD T. . . . . 704 Lincoln Ave., Williamsport, Pa.
LITTLE, THOMAS J. . . . . 512 Cemetery St., Williamsport, Pa.
LLOYD, DAVID M. . . . . 1353 Foxon Parkway, Williamsport, Pa.
LOCKARD, DANIEL M. . . . . 918 Race St., Williamsport, Pa.
LONG ARTHUR E. . . . . 4503 N. Front St., Harrisburg, Pa.
LONG, GEORGE R . . . . . Lycoming College, Williamsport, Pa.
LONG, HENRY L. . . . . 336 Flock Place, Williamsport, Pa.
LUCAS, CLIFFORD L. . . . . 308 Shiffler Ave., Williamsport, Pa.
LUHR, FRANKLIN J. . . . . 169 Washington St., St. Marys, Pa.
LUNT, E. LaRUE . . . . . R. D. 2, Williamsport Pa.
LYBOLT, G. ELAINE . . . . . 244 E. Miller St., Elmira, N. Y.
LYON, THOMAS P. . . . . 255 Broad St., Montoursville, Pa.

MALLORY, JOHN A. . . . . 605 Bowman St., Williamsport, Pa.
MAMOLEN I. SUZANNE . . . . 518 Broad St., Jersey Shore, Pa.
MARCH, FREDERICK A. . . . . 501 York St., Gettysburg, Pa.
MARTIN, AMMON L. . . . . Selinsgrove, Pa.
MARTIN, CARL L. . . . . 601 Walnut St. Roaring Spring, Pa.
MARTINO, FRANCIS P. . . . . 956 Memorial Ave., Williamsport, Pa.
MATLOCK, JOSEPH E., JR. . . . 113 S. Chestnut St., Mill Hall, Pa.
MATURANI, JOHN T. . . . . 347 Wall St., Milton, Pa.
MAURER, ROY C., JR. . . . . 110 New St. Muncy Pa.
McGUIRE, JOHN F., 212 W. Southern Ave., South Williamsport, Pa.
McKEE, CHRIS H., JR . . . . Oakes Ave., R. D. 1, Williamsport, Pa.

McMANIGAL, ROBERT E . . . . . Box 97, Pennsdale, Pa.
McNAUGHTON, PATRICIA A. . . 88 E. Main St., Port Norris, N. J.
McVAUGH, JOHANN D. . . . . Hockessin, Del.
MECONI, ROBERT C. . . . . 2266 Royal Ave., Williamsport, Pa.
MERTON, RHODA A. . . . . Camp Hill Rd., Fort Washington, Pa.
METHERELL, ROBERT D. . . . . R. D. 2, Montoursville, Pa.
MILLER, ARTHUR E. . . . . 619½ Boniface St., Williamsport, Pa.
MILLER, JAMES E. . . . . 1230 Baldwin St., Williamsport, Pa.
MILLER, REBECCA A. . . . . P. O. 393, Philipsburg, Pa.
MILLER, WILLIAM K. . . . . 1601 Sheridan St., Williamsport, Pa.
MIRARCHI, DELFINA E. . . . . 802 Pine St., Kulpmont, Pa.
MISSIGMAN, JOSEPH C., JR., 2215 Mosser Ave., Williamsport, Pa.
MITCHELL, MARY A. . . . . Meshoppen, Pa.
MOGLIA, JOSEPH A. . . . . 1128 Tucker St., Williamsport, Pa.
MONTGOMERY, GEORGE L. . . . . 78 Main St., Hughesville, Pa.
MOODY, WILLIAM L., JR., Rear 203 Beech St., So. W'msport, Pa.
MOORE, REUEL S., JR., 1506 Otis St., N. E., Washington 17, D. C.
MORGAN, MELVIN E. . . . . 35 Terrace Blvd., Lewistown, Pa.
MORIN, JAMES M. . . . . R. D. 2, Cogan Station, Pa.
MORRIS, PATRICIA N. . . . . 12 DeWitt Dr., Sidney, N. Y.
MORRIS, ROBERT L. . . . . 345 Mulberry St., Williamsport, Pa.
MOYER, MARTHA H. . . . . 1461 Scott St., Williamsport, Pa.
MULLER, JOYCE A. . . Box 206, Hillside House, Croton Falls, N. Y.
MULLIGAN, JOAN R. . . . . 819 Clairmont, Elmira, N. Y.
MUNZO, PETER . . . . . 273 East 22nd St., Patterson, N. J.
MURACA, FEDELE J. . . . 230 W. Seventh Ave., W. Homestead, Pa.
MUSKEY, JOSEPH P. . . . . 862 W. Mulberry St., Shamokin, Pa.
MYERS, DONALD L., JR. . . . . 354 S. Main St., Hughesville, Pa.
MYERS, HOWARD R. . . . . R. D. 1, Hughesville, Pa.
MYERS, ROBERT R. . . . . 1300 Louisa St., Williamsport, Pa.
MYERS, R. WAYNE . . . . . R. D. 4, Muncy, Pa.

NATTER, MARTIN R. . . . . R. D. 1, Spring City, Pa.
NEFF, HAROLD P. . . . . 1919 Blaine St., Williamsport, Pa.
NEILSON, JOHN R. . . . . 533 N. Chestnut St., Westfield, N. J.
NEVILL, J. RONALD . . . . . 218 Loyalsock Ave., Montoursville, Pa.
NEWBURGH, ANN . . . . . 1037 Redway Ave., Cincinnati 29, O.
NEWMAN, JOSEPH A. . . . . 327 Elmira St., Williamsport, Pa.
NIKLAUS, WILFRED R. . . 885 Hollywood Circle, Williamsport, Pa.
NILES, GUSTAVE . . . . . 616 Church St., South Fork, Pa.
NOLAN, JAMES E. . . . . P. O. Box 404, Philipsburg, Pa.
NORRIS, MARY I. . . . . 1922 W. Third St., Williamsport, Pa.
NORRIS, NANCY L. . . . . Methodist Home, Mechanicsburg, Pa.
NORRIS, RICHARD A. . . . . 75 Tarrytown Rd., Rochester 18, N. Y.

O'BRIEN, DONALD J. . . . . O'Brien's Hotel, Trout Run, Pa.
O'CONNELL, BEVERLY A. . . . . 952 Louisa St., Williamsport, Pa.
O CONNELL, TERRENCE R. . . . . 952 Louisa St., Williamsport, Pa.
OLSON, ROBERTA A. . . . 117½ Independence St., Selinsgrove, Pa.
OSTLUND, ANDREW B. . . . . 157 E. Fourth St., Williamsport, Pa.
OTT, JOSEPH J. . . . . 615 Fairmont Ave., South Williamsport, Pa.
OTTO, W. JACK . . . . . Box 91, Grover, Pa.

PAOLO, ANTHONY M. . . . . 314 Court St., Williamsport, Pa.
PATTERSON, ANDREY E. . . . . 98 Broad St., Freehold, N. J.
PELUSO, FREDERICK L. . . . . R. D. 1, Jersey Shore, Pa.
PENMAN, WILLIAM L. . . . . 1122 Dewey Ave., Williamsport, Pa.
PERIL, BEVERLY R. . . . . 1057 W. Fourth St., Williamsport, Pa.
PERRILL, W. STRATTON . . . . 123 Battersea Rd., Ocean City N. J.
PERRY, RUTH E. . . . . 702 W. Edwin St., Williamsport Pa.
PHEASANT, C. MARK . . . . . 608 Main St., Freeland, Pa.
PHILLIPS, CAROL D. . . . . 1625 Ritchey St., Williamsport, Pa.
PIERSON, MARION L. . . . . 955 Louisa St., Williamsport Pa.
PLOTTS, ROBERT C. . . . . 59 E. Fourth St., Williamsport, Pa.
POLCYN, KENNETH A. . . . . R. D. 1, South Williamsport, Pa.
POMPEO, ALBERT J. . . . . 1426 N. Market St., Williamsport, Pa.
POST, CHARLES K. . . . . 47 N. Main St., Shickshinny Pa.
POZZI, FELIX . . . . . 119 East Ave. Williamsport Pa.
PRIOR, WILLIAM C. . . . . Proctor Star Route Williamsport Pa.
PRITCHARD, PETER J. . . . . 2630 Riverside Dr., Duboistown, Pa.
PULIZZI, JOSEPH V. . . . . 1207 N. Market St., Williamsport Pa.
PURSEL, GLENN W. . . . . 313 E. Tenth St., Berwick Pa.

RAFFENSPERGER MARLIN C. . . . . New Bloomfield, Pa.
RAKER, WILLIAM L. . . . Fox Hollow Rd. R. D. 2 Williamsport Pa.
READ, GEORGE S. . . . . 344 Huntington Ave., Buffalo 14, N. Y.
REID, CHARLES R. . . . . 1308 Louisa St. Williamsport Pa.
REID, FRANK E. . . . . 2419 W. Fourth St. Williamsport Pa.
REIMOLD, RICHARD E . . . . . 121 W. Center St., Danville Pa.
REINHOLD, DOROTHY M . . . . 1213 Walnut St. Allentown, Pa
RICE, JEAN V. . . . . 512 Alfred Dr. Silver Spring, Md.

student roster—continued

RIDER, JOSEPH L. .... 1206 Lafayette Parkway, Williamsport, Pa.
RINEHULS, CARCLE J. ..... 15 E. Sixth St., Emporium, Pa.
RITTER, MAX V. ..... 179 Rondall Circle, Williamsport, Pa.
ROBBINS, LOUIS E. ..... R. D. 2, Cogan Station, Pa.
ROBBINS, WYMAN C. ..... 1139 Cherry St., Montoursville, Pa.
ROBINSON, COZY ..... 328 Erie Ave., Williamsport, Pa.
RODABAUGH, LEE G. ..... Star Route, Jersey Shore, Pa.
ROSEVEAR, EMILY I. ..... 2534 Grand St., Williamsport, Pa.
ROSEVEAR, WILLIAM A. .. 2114 Cummings St., Williamsport, Pa.
ROSS, JULIAN L. ..... 560 Lincoln Ave., Williamsport, Pa.
RUPERT, PAUL S. ..... 2719 Grand St., Williamsport, Pa.
RUPP, E. BARD .... 437 N. Hanover St., Carlisle, Pa.
RYDER, NEWELL M. ..... 27 N. 27th St., Camp Hill, Pa.

SACHETTE, JOHN A. ..... 312 Locust St., Williamsport, Pa.
SARANTOS, HARRY N. ..... 450 Walnut St., Williamsport, Pa.
SARSON, GENE E. ..... 477 Brussells St., St. Marys, Pa.
SAXE, JAY A. ..... Hunlock Creek, Pa.
SCHANBACHER, LEONARD G., 679 Second Ave., Williamsport, Pa.
SCHAEFFER, HURLEY A. ..... 2300 E. Third St., Williamsport, Pa.
SCHIFFMAN, STUART ..... 130 Lennox Rd., Brooklyn, N. Y.
SCHINSKI, DONALD P. ..... 10 Orchard, Glen Lyon, Pa.
SCHNEIDER, ROBERT S. ..... 367 Lennox Rd., Brooklyn, N. Y.
SCHNITZLER, ALFRED C., JR., 1342 Tyson Ave., Philo. 11, Pa.
SCHOCH, SALLY A. ..... 700 Broad St., Montoursville, Pa.
SCHUYLER, STANLEY ..... 840 Poplar St., Williamsport, Pa.
SCHUYLER, S. VIRGINIA ..... 814 Center St., Williamsport, Pa.
SCHRAMM, CHESTER M., JR., 1226 W. 4th St., Williamsport, Pa.
SCOTT, WILLIAM S. ..... 291 Randall Circle, Williamsport, Pa.
SEEWALD, GERALDINE H. ..... 666 Spruce St., Williamsport, Pa.
SEIDEL, CHARLES F., JR. ..... 411 Lundy Dr., Williamsport, Pa.
SEIFERT, THOMAS R. ..... 14 Newport Rd., Pittsburgh 21, Pa.
SHAFFER, WILLIAM W. ... 421 Woodland Ave., Williamsport, Pa.
SHAPIRO, PAUL O. ..... 2653 E. 26th St., Brooklyn 35, N. Y.
SHARAR, CHARLES R. ..... 250 W. Front St., Williamsport, Pa.
SHARAR, FREDERICK B. ..... 428 Center St., Williamsport, Pa.
SHEAFFER, RICHARD R. .... 1108 Franklin St., Williamsport, Pa.
SHEPARD, VIRGINIA A. ..... Minnequa Rd., Canton, Pa.
SHERWOOD, WILLIAM C. .... 419 Sheridan St., Williamsport, Pa.
SHOLDER, NEIL H. ..... 602 Wyoming St., Williamsport, Pa.
SHURER, EDWARD G., 365 E. Mt. Ave., South Williamsport, Pa.
SIMONS, JAMES P. ..... 1127 Wakeling St., Philadelphia 24, Pa.
SLAPINSKI, JAMES H. ..... 614 Arch St., Williamsport, Pa.
SMINK, BLANCHE G. ..... 941 High St., Williamsport, Pa.
SMITH, CLINTON W. ..... 235 Spring St., Williamsport, Pa.
SMITH, EDWARD W. ..... 313 Walnut St., St. Marys, Pa.
SNYDER, GORDON D. ..... 2061 Blair St., Williamsport, Pa.
SNYDER, JACKIE LOU ..... 504 Broad St., Montoursville, Pa.
SNYDER, R. B., 313 N. Hammonds Ferry Rd., Linthicum Hts., Md.
SOUTER, C. DIANE ..... R. D. 2, Montoursville, Pa.
SPIEGEL, MARSHALL ..... 8114 Fifth Ave., N. Bergen, N. J.
SPISHOCK, GENEVIEVE L. ..... Sixth St., Reno, Pa.
SPITLER, THOMAS D. ..... 733 Broad St., Montoursville, Pa.
SPONG, LEO G. ..... 1307 Allegheny St., Jersey Shore, Pa.
SPRINGMAN, HERBERT R. ..... R. D. 1, Montoursville, Pa.
SPULER, ANDREW E. .... 402 Market St., South Williamsport, Pa.
STAIB, GEORGE F. ..... 939 Penn St., Williamsport, Pa.
STANTON, JAMES V. .... 1221 Faxon Parkway, Williamsport, Pa.
STARON, EDWARD T. ..... 2026 Lincoln St., Williamsport, Pa.
STEEL, MARJORIE A. ..... R. D. 4, Box 332, Altoona, Pa.
STEELE, CAROL J. ..... 326 Eldred St., Williamsport, Pa.
STEPHAN, C. ALAN ..... Southampton Rd., Philadelphia 16, Pa.
STEVENS, RONALD E. ..... 413 Blanchard St., Osceola Mills, Pa.
STEWART, BARBARA S. ..... Trout Run, Pa.
STEWART, JACK L. ..... 944 Allegheny St., Jersey Shore, Pa.
STEWART, VAUGHN E. ..... Trout Run, Pa.
STOLL, CHARLES H., JR. .... 519 Vernon Ave., Williamsport, Pa.
STOLZ, ROBERT H. ..... 178 N. Second St., Hughesville, Pa.
STOVER, JAMES D. ..... 863 Park Ave., Williamsport, Pa.
STROCK, EDWARD P. ..... 49 Rondall Circle, Williamsport, Pa.
STROUP, JACK A. .. .. 1415 Bloomingrove Rd., Williamsport, Pa.
STROUSE, JANE A. . ..... 45 E. Seventh St., Lansdale, Pa.
STRUMP, ANNE N. ..... 315 Locust St., Williamsport, Pa.
SUGHRUE, JAMES A. ..... 411 Washington St., Montoursville, Pa.
SWARTZ, H. LAWRENCE ..... R. D. 1, Linden, Pa.
SWEENEY, THOMAS P. ..... 801 W. Third St., Williamsport, Pa.
SWITZER, GERALD K. ..... 327 Louisa St., Williamsport, Pa.
SYKES, VIRGINIA A. ..... 203 S. Second St., Clearfield, Pa.
SIMPSON, LEROY G. ..... 205 Randall Circle, Williamsport, Pa.

TAGLIAFERRI, FRANK A. ... 1101 E. Third St., Williamsport, Pa.
TALLMAN, JAMES E. ..... 199 Clinton Ave., Clifton, N. J.
TANNER, MARION C. ..... 31 Market St., Milton, Pa.
TANTUM, BARBARA A. ..... 16 Grace Ave., Merrick, N. Y.
TASKER, LOIS A. ..... 110 Faculty Court, Lewisburg, Pa.
TAYLOR, MARGARET J. . ..... 17 Lincoln Ave., Montrose, Pa.
TEBO, JAY D. ..... 30 Sutton Pl., Verona, N. J.
TEMPESCO, DONALD E. ..... 301 Howard St., Williamsport, Pa.
TESTA, ARMANDO A. ..... 121 Pine St., Williamsport, Pa.
THOMAS, MARY L. ..... 26 Montgomery St., Montgomery, Pa.
THOMKE, MADELINE M. .... 909 Diamond St., Williamsport, Pa.
THOMPSON, ADA J. ..... Penfield, Pa.
THOMPSON, WILLIS C. ..... 634 S. 27th St., Harrisburg, Pa.
TICE, CHARLES L. ..... 2026 Lincoln St., Williamsport, Pa.
TIETBOHL, RONALD N. .. 342 Curtin St., South Williamsport, Pa.
TODD, FLOYD E. ..... 601 Cherry St., Williamsport, Pa.
TOSTEVIN, ROBERT L. ..... Bogtown Rd., Purdy's, N. Y.
TROISI, BERNADINE S. ..... 420 Vernon Ave., Williamsport, Pa.
TROXELL, DAVID H. ... 721 A. Courson Court, Williamsport, Pa.
TUPPER, RUTH E. ..... 955 Vine Ave., Williamsport, Pa.
TURNER, ROBERT B. ..... 830 W. Third St., Williamsport, Pa.

UHL, FRED W. ..... 255-05 Walden Pl., Great Neck, N. Y.
ULMER, ANNA M. ..... R. D. 1, Muncy, Pa.
UNGER, THOMAS M. ..... 20 E. Lincoln St., Shamokin, Pa.
UTTS, EDWARD B. ..... 1033 Franklin St., Williamsport, Pa.

VAN BAELEN, EDMOND J. .. 414 Academy St., Williamsport, Pa.
VANDEGRIFT, JANE ..... 815 Walnut St., Williamsport, Pa.
VAN SANT, JOHN H. .. 1000 Washington Blvd., Williamsport, Pa.
VanVALIN, JOYCE E. ..... 317 Grampian Blvd., Williamsport, Pa.
VAN ZANTEN, HENRY A. ..... 4 Dreycott Lane, Haverford, Pa.
VELOTT, JOSEPH H. ..... 1520 Rosewood Pl., Williamsport, Pa.
VESSEY, SHERWOOD N., JR., Midway Trailer Park, W'msport, Pa.

WAGNER, GERALD D. ..... 1217 18th Ave., Altoona, Pa.
WAGNER, ROBERT D. ..... 818 Rural Ave., Williamsport, Pa.
WALKER, JUNE E. . ..... 1158 Wheatsheaf Lane, Abington, Pa.
WALKER, RALPH A. .... 199-18 24th Ave., Whitestone 57, N. Y.
WALL, PHILLIP D. ..... 516 Broad St., Montoursville, Pa.
WALLIS, JOHN F. ..... 1436 Scott St., Williamsport, Pa.
WALTZ, JEAN M. ..... 1114 Elmira St., Williamsport, Pa.
WALTZ, REBECCA J. ..... 928 High St., Williamsport, Pa.
WARNES, ROBERT M. ..... 220 Morrison Dr., Pittsburgh 16, Pa.
WASON, HENRY A. ..... N. Syracuse, N. Y.
WASSON, GORDON L. ..... 911 High St., Williamsport, Pa.
WATSON, JOHN J. ..... R. D., Allenwood, Pa.
WEBB, FRANCES M. ..... Box 55, R. D. 2, Williamsport, Pa.
WEHR, JAMES E. ..... 526 High St., Williamsport, Pa.
WELLS, HENRY G. ..... P. O. Box 43, Sciota, Pa.
WELLS, MARILYN J. ..... 42 Garden Pl., Westwood, N. J.
WEST, STUART ..... 115 Lennox Rd., Brooklyn, N. Y.
WEXLER, DONALD L. ..... 2 Clarkson St., Malverne, N. Y.
WHIPPLE, SUSAN ..... 514 Beecher St., Elmira, N. Y.
WHITENIGHT, TED B. .... 350 Percy St., South Williamsport, Pa.
WHITTAKER, JOHN H. ..... 137 Lincoln Ave., Williamsport, Pa.
WILLARD, WILLIS W. ..... 18 Center St., Milton, Pa.
WILLIAMS, GEORGE R. ..... 1027 Packer St., Williamsport, Pa.
WILLIAMS, OTIS F., JR. ..... 707 Second St., Williamsport, Pa.
WILLIAMS, WILLIAM M. .. 2531 W. Fourth St., Williamsport, Pa.
WILLIAMSON, JEAN G. ..... 13 Walsh Rd., Lansdowne, Pa.
WILSON, ALBERT L. ..... 928 First St., Williamsport, Pa.
WILSON, LOUISE A. ..... Shermans Dale, Pa.
WILSON, WILBERT P. ..... 714 Maple St., Williamsport, Pa.
WINNER, JOHN P. ..... 639 Campbell St., Williamsport, Pa.
WINTERS, J. LAWLEY ... 1518 Mt. Carmel St., Williamsport, Pa.
WISE, VICTOR E. ..... 600 Fairview Tr., Williamsport, Pa.
WOLF, STEVE M. ..... 7310 Carlisle Ave., Miami Beach, Fla.
WOLFE, CHESTER D. ..... 332 Penn St., Williamsport, Pa.
WOLFE, JOHN E. .... 534 Fairmont Ave., South Williamsport, Pa.
WOOL, FRANK J. ..... 650 Second St., Williamsport, Pa.
WORTH, HOWARD L. ..... 857 Bridgeboro St., Riverside, N. J.

YAWGER, JOHN B. ..... 125 Western Ave., Morristown, N. J.
YODER, WILLIAM H., JR. ..... R. D. 1, Towanda, Pa.
YOUNG, LARRY R. ..... 1316 Mansel Ave., Williamsport, Pa.
YOUTZ, BETSY L. ..... R. D. 2, Muncy, Pa.

ZANG, DONALD H. ..... 29 Crescent Rd., Livingston, N. J.
ZANKER, ROBERT F. ..... 31 S. Fourth St., Shamokin, Pa.
ZAREMBA, ALBERT F. ..... 225 S. Shamokin St., Shamokin, Pa.
ZELTNER, WALTER E. .. 543 Germantown Pike, Lafayette Hill, Pa.
ZERBE, RICHARD L. ..... 2738 Newberry St., Williamsport, Pa.
ZIEGLER, JOSEPH S. ..... Elimsport, Pa.
ZEIGLER, RALPH E. ..... 815 Third Ave., Williamsport, Pa.
ZOOK, JOHN H. ..... Mifflintown, Pa.
ZUBER, RICHARD G. ..... 2755 Cochran Ave., Williamsport, Pa.

LYCOMING COLLEGE

(Formerly WILLIAMSPORT-DICKINSON)

JOHN W. LONG, D.D., LL.D., *President*

Lycoming College, founded in 1812, is a co-educational liberal arts college, granting both the A.B. and B.S. degrees. The liberal arts program is basic to the professions of medicine, theology, teaching, law, dentistry, and is desirable in engineering, science, pharmacy, nursing, and veterinary medicine.

Five-year cooperative programs in engineering and forestry were started in September, 1953. The plan calls for three years of liberal arts study at Lycoming combined with two years of engineering at Bucknell University or The Pennsylvania State University or two years of forestry at Duke University. The student earns the A.B. degree from Lycoming and a professional degree from the cooperating institution.

LIBERAL ARTS

- ART
- BIOLOGY
- CHEMISTRY
- ECONOMICS
- ENGLISH
- HISTORY
- LANGUAGES
- MATHEMATICS
- MUSIC
- POLITICAL SCIENCE
- PSYCHOLOGY
- SCIENCE
- SOCIAL SCIENCE
- SOCIOLOGY

BUSINESS ADMINISTRATION

- ACCOUNTING
- BANKING AND FINANCES
- ECONOMICS
- GENERAL BUSINESS ADMINISTRATION
- RETAIL DISTRIBUTION

B.S. in MEDICAL TECHNOLOGY

A.B. or B.S. in EDUCATION

B.S. in NURSING

TWO-YEAR COURSES

- ART
- MEDICAL SECRETARIAL
- MEDICAL TECHNOLOGY
- MUSIC
- PRE-ENGINEERING
- SECRETARIAL SCIENCE

FALL SEMESTER BEGINS SEPTEMBER 19, 1955

Orientation Week Begins September 13, 1955

SUMMER SCHOOL

First Session ..... June 13 to July 22

Second Session ..... July 25 to Sept. 2

Director of Admissions

LYCOMING COLLEGE, Williamsport, Pa.

Founded 1812 **Phone 7933**

YEARBOOK PHOTOGRAPHER

•

ROBERT N.

SOMERVILLE

STUDIOS

Complete Commercial

ENGRAVING AND PRINTING SERVICE

- **DESIGNING**
- **ENGRAVING**
- **PRINTING**
- **BINDING**

•

A new streamlined modernly equipped Printing Plant with facilities for every type of Commercial Printing . . . including Folders, Catalogues, College and School Yearbooks.

Phone 4111

GRIT PUBLISHING CO.
Williamsport, Pa.

L. L. STEARNS & SONS

Pine, W. Third and Laurel Sts.

WILLIAMSPORT'S LARGEST
AND MOST DEPENDABLE
DEPARTMENT STORE

CELEBRATED SERVICE
AND QUALITY
FOR OVER A CENTURY

LYCOMING HOTEL

WILLIAMSPORT, PENNSYLVANIA

235 ROOMS **235 BATHS**

Coffee Shop and Cocktail Lounge

Air-Conditioned

Single Rates	4.50 and up
Double Rates	6.00 and up

HOYER'S

PHOTO SUPPLIES

DEVELOPING—PRINTING—ENLARGING

18 West Fourth Street WILLIAMSPORT, PA.

Buy

TYDOL GASOLINE

and

VEEDOL 100% PENNA. MOTOR OIL

From Your Neighborhood Dealer

Montour Auto Service Co.

Montoursville, Pa.

Distributor

E. KEELER CO.

WILLIAMSPORT, PA.

INDUSTRIAL, ELECTRICAL, PLUMBING

HEATING SUPPLIES AND MACHINE TOOLS

SATISFACTORY LAUNDRY CO.

Satisfactory Since 1908

THE JACOB GEHRON CO., INC.

BUILDERS and BUILDERS SUPPLIES

Phone 2-4729

607 CEMETERY STREET WILLIAMSPORT, PA.

PRIOR AND SALLADA

230 Pine Street

Everything Electrical

Sold and Repaired

GUMMO LAUNDRY
and
DRY CLEANING COMPANY

614-616 East Third St.

Williamsport, Pa. Dial 2-6128

SINCE 1924
Be Sure; Insure!
Insurors-Realtors
MALLALIEU-GOLDER, Inc.
424 William St. Phone 5168
Williamsport, Pa.

Compliments of

SHAPIRO FURNITURE

612-616 Arch St.
WILLIAMSPORT 25, PA.

"Nationally Famous Furniture at Lowest Prices in Williamsport"

RAEMORE SPORTING GOODS

FISHING TACKLE — GUNS
RELOADING EQUIPMENT

Cor. W. 4th and Hepburn Sts.
WILLIAMSPORT, PA.

Bakers Cities Service Station

Cogan Station, Pa. RD 2
Route 14 and 15 2-6308

Capital Theatrical Agency

Capital Theatre Building
220 W. 4th St., Williamsport, Pa.
CHAS. H. SHATTO, Agent Phone 2-5579

U. B. KAUFMAN

CARS — FORD TRUCKS
933 Broad St. Montoursville, Pa.
Phone 8641

JANE'S T-V and Theatrical School of the Dance

115 W. 3rd St. 2-6747 or 9944

The easiest-writing portable ever built!

*Royal Portable holds the official World's Portable Speed Championship as shown in the current World's almanac.

Phone 3-6109

CARL H. STEELE

Distributor

224-6 W. Third St. (Next to Grit)
Williamsport, Pa.

The Robert B. Spotts Company

Stationery — Office Outfitters

128 W. Willow St.
WILLIAMSPORT, PA.

CHAS. L. USMAR

Florist

1 East Third Street *"On the Square"*

CHET WOLFE COAL YARD

Always at Your Service

"It Has The Heat That Can't Be Beat"

Phone 2-7436

Penn at Fourth Street

WILLIAMSPORT, PENNSYLVANIA

MILO'S BARBECUE

A Good Place to Eat and Meet

321 Market Street

Phone 2-9245

ANTHONY GRIECO

Wholesale Fruit Market

169 MARKET ST.

Phone 3-6177

FROM A FRIEND

Williamsport Wholesale Grocery Co., Inc.

Wholesale Grocers

Distributors of Stokely's Finest and Wilport Brands of Foods and Kindred Products

439 Walnut St.

Williamsport, Pa.

Dickey-Grugan Hardware Co.

Heavy and Shelf Hardware
Pipe Fittings, Oil, Glass

Williamsport, Pennsylvania

"Gives Nine Lives to Your Clothes"

FELIX CLEANERS

238 Market St,
37 W. Fourth St.

Phone 2-3431

DELANEY LUGGAGE

THE POCKETBOOK SHOP

13 West Fourth Street

Phone 3-4371 WILLIAMSPORT, PA.

Compliments of

RIALTO THEATRE

STERN BROS.

CLOTHIERS, INC.

CLOTHIERS and FURNISHERS

14 West Third Street

See LUNDY for LUMBER

WILLIAMSPORT · MUNCY · HUGHESVILLE

Marilyn Modes

131 W. Fourth St.

DISTINCTIVE APPAREL FOR JUNIORS, MISSES AND WOMEN

Meet Me At RICE'S

For a Real Banana Split or a Snack

38 West Fourth St. the City's Best

Williamsport Wholesale Grocery Company, Inc.

Distributors of Stockely's Finest and Wilport Brands of Foods

439 Walnut St. Williamsport, Pa.

SWEET'S STEEL CO.

Manufacturers — Light Steel Rails, Etc.

Reinforcement Bars Merchant Bars Highway Sign Posts

Plant and General Offices

WILLIAMSPORT, PA.

Branch Offices in Principal Cities

For Bread at Its Best . . .

REACH FOR

Stroehmann's BREAD

RALPH B. GRAMMER

Registered Jeweler

AMERICAN GEM SOCIETY

148 West Fourth Street
WILLIAMSPORT, PA.

MELODY RECORD SHOP

Large Assortment of Records

3 Speeds

47 W. Fourth St. Williamsport, Pa.

Phone 7186

WILLIAMSPORT ELECTRIC CO.

First With the Finest in Gifts

24 West Fourth Street WILLIAMSPORT, PA.

Buy Your Clothes From a Tailor

TROISI
Tailors & Haberdashers
FOURTH AT COURT STREET

WILLIAMSPORT, PA.

BRYFOGLE'S *Flowers*

Phone 2-4201

11 West Fourth Street

"Say It With Flowers"

Community Drug Stores

327 Washington Blvd. 2 West Fourth St.

WILLIAMSPORT, PA.

Open 9:00 to 9:00 Air Conditioned

BEAUTY BAR

Permanent Wave and Hair
Styling Specialist

Phone 9953 129 W. Fourth St.

J. S. RUDNITZKI, Inc.

Diamonds — Jewelry — Watches

123 West Fourth Street Williamsport, Pa.

Soaps, Waxes, Disinfectants

Floor Maintenance Our Specialty

Clarkson Chemical Co., Inc.

WILLIAMSPORT, PENNSYLVANIA

Makers of Tasty Foods Since 1916

Hand Made Pretzels Tasty Potato Chips
Crispy Pretzel Stix

BUCKEYE PRETZEL CO.

65 Eldred Street
WILLIAMSPORT, PENNA.

- Sports Equipment
- Fishing Tackle
- Guns and Ammunition
- Photographic Supplies
- Luggage

Harder Sporting Goods Co.

336 Pine St. WILLIAMSPORT, PA.
Main St., Lock Haven, Pa.

Hilsher Printing Company

1400 Memorial Avenue

WILLIAMSPORT, PA.

Phone 2-7476

THE HUB

LADIES' COATS and SUITS — SPORTSWEAR
MEN'S CLOTHING and FURNISHINGS

8 West Third Street

WILLIAMSPORT, PENNSYLVANIA

WEST BRANCH BANK

and

TRUST COMPANY

Member of Federal Deposit Insurance Corporation

102 West Fourth Street **Williamsport, Pa.**

Fred R. Miller Blank Book Company

403 Court Street, Williamsport, Pa.

PRINTING — BINDING — RULING — LITHOGRAPHING
COUNTY RECORD BOOKS AND FORMS

When books are in need of repair or rebinding call on us

ALL WORK GUARANTEED

Over 60 years of continuous service

JOSEPH L. LECCE

Electrical Contractor

- COMMERCIAL
- INDUSTRIAL
- RESIDENTIAL WIRING FOR
- LIGHT
- HEAT
- POWER

612 W. Edwin St. Phone 2-4322

J. C. GREENYA

20 West Fourth Street

Watchmaker — Jeweler

DIAMONDS, WATCHES,
CLOCKS, JEWELRY

Guaranteed
Watch and Clock Repairing

Phone 2-7401

BELL AGENCY

Real Estate

47 West Fourth Street WILLIAMSPORT, PA.

FIRST NATIONAL BANK

WILLIAMSPORT, PA.

★

Member of
Federal Deposit Insurance Corporation

Lycoming Drafting Supply and Office Outfitters Co.

123 E. 4th St.

VANDERLIN CLEANERS

"3" Generations of Service

DIAL 9144

ORSO'S WINDOW CLEANING CO.

Phone 3-6760

FRED PFEIFFER

Plumbing and Heating

953 Louisa St. Phone 2-3255

WILLIAMSPORT, PA.

TELEVISION AT ITS BEST

Connect With

West Branch Television Services Inc.

439 William Street

Williamsport, Penna. Phone 3-3701

HOMER L. BARTON

Plumbing and Heating

215 East Third Street — WILLIAMSPORT, PENNA.

J. P. & M. Sullivan

"The House That Makes Your House a Home"

DISTINCTIVE FURNITURE, RUGS
DRAPERIES AND APPLIANCES

209-213 E. Third St. — WILLIAMSPORT, PA.

WRAPPING PAPERS
MEAD — PRINTING PAPERS
Cups — Containers — Cafeteria Supplies
FACTORY and INSTITUTION Supplies
Sanitary Chemicals
Cleaning Materials
Special Industrial Papers

WILLIAMSPORT PAPER CO.

The Williamsport Building
460 Market St.

Est. 1894 — Phone 2-4791

KOLB BROS.

Established 1894

DRUGS
PRESCRIPTIONS
COSMETICS
SODA DEPT.

23 East Third Street

FRANK J. TOOHEY, *Gen'l Agt.*

Aetna Life Insurance Co.

HARTFORD, CONN.

153 W. Fourth St.
WILLIAMSPORT, PA.

DICE DRUG CO., INC.

WILLIS C. DICE, Ph. G., President

Third and Mulberry Streets

WILLIAMSPORT, PA.

S. S. KRESGE

2 STORES
313-321 Pine St.

WILLIAMSPORT, PA.

SARAH K. SNYDER AGENCY

General Insurance

411 West Fourth Street

Phone 2-0168 WILLIAMSPORT, PA.

WILLIAMSPORT NATIONAL BANK

329 PINE STREET

WILLIAMSPORT, PA.

Member Federal Deposit Insurance Corporation

THE COLLEGE PANTRY

136 E. Fourth St. WILLIAMSPORT, PA.

F. W. WOOLWORTH

Williamsport Saddlery Co.

Everything in LEATHER GOODS

42 East Third Street
WILLIAMSPORT, PENNA.

Finks
"Famous for Sports"

Always First Quality

J. C. PENNEY CO., INC.

•

114 W. Fourth St.
Williamsport, Pa.

JAKES AUTO PARTS

FAXON CLEANERS

LYCOMING PRINTING CO.

Commercial Printing

355 East Third Street WILLIAMSPORT, PA.

Phone 9583

HARRINGTON DAIRY COMPANY

Manufacturers and Distributors

Dolly Madison Ice Cream

Aristocrat Ice Cream

1410 High Street Phone 9175

HOOVER & GEHRON, INC.

Established in 1856

The Clothing Store for

Men and Young Men

30 W. Third St. Opposite Court House

WILLIAMSPORT, PA.

JAMES W. MADDEN

Realtor

35 W. Fourth Street WILLIAMSPORT, PA.

L. C. BALL TOURS

431 Market Street

Phone 3-2262

Airline and Steamship Reservations

7 HOURS FRESHER

CAPITAL BAKERS, INC.

Bakers of GOOD BREAD *Since 1891*

YOUR BEST BET FOR MUSIC

Records — Sheet Music
Phonographs — Radios
Musical Instruments — Pianos
Television

D. S. ANDRUS MUSIC STORE

135 West Third Street

BANK OF NEWBERRY

2001 West Fourth Street

Member Federal Deposit Insurance Corp.

C. A. REED CO.

Paper Converters

Factory—WILLIAMSPORT, PA.

LAKES-TO-SEA SYSTEM

Offers

Frequent Trips Daily to

- New York City
- Philadelphia
- Washington
- Buffalo
- Pittsburgh
- Cleveland

and Intervening Local Points

Chartered Bus Service to All Points

LAKES-TO-SEA SYSTEM BUS TERMINAL

East Third and Mulberry Streets Dial 2-6104

J. H. MOSSER

Leather Manufacturer

Nestle's Cocoa Mrs. Grass's Soup Tas-T-Nut Meats

R. C. PHILLIPS

Trading as

Pure Food Products Company

Store Door Distributors of

"HELLMAN'S" REAL MAYONNAISE
"YELLOW NUCOA" MARGARINE
BORDEN'S FINE CHEESES

1231 Sheridan Street WILLIAMSPORT, PA.

Phone 2-6552

REEVES PARVIN & CO.

Wholesale Grocers

Distributors of Knighthood
and Morning Glory Products

301 W. Third St. WILLIAMSPORT, PA.

HARLEY R. WORTHINGTON

General Insurance

LIFE ACCIDENT AND HEALTH HOSPITALIZATION FIRE

AUTO CASUALTY BONDS

Our First Obligation to you is "Service"

714 Elmira St. WILLIAMSPORT, PA.

Phone 2-4080

Dial 3-6177

J. H. LARSON CO.

Floor Covering Specialists

511 Market St. WILLIAMSPORT, PA.

WILLIAMS & HEATH

General Contractors

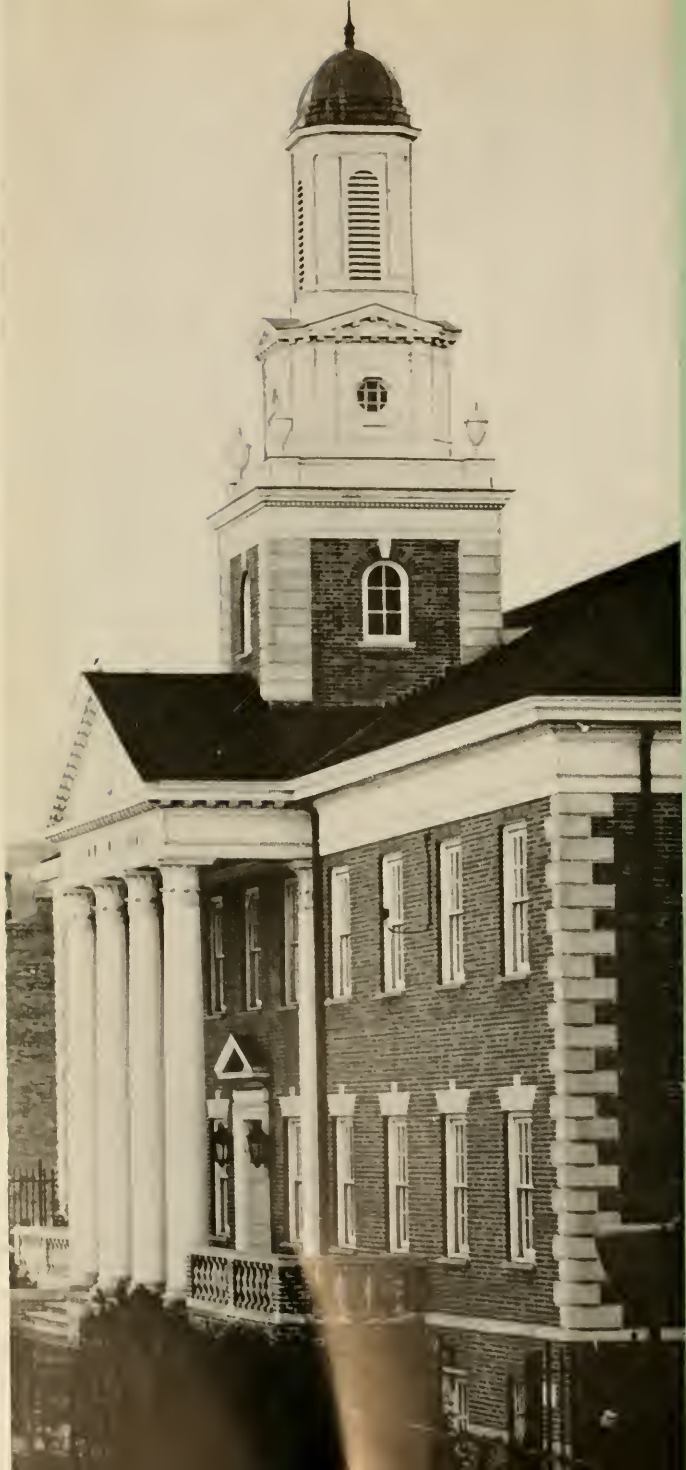

[46181]
Hist.
LD
3131
.L9
A3
1955
DOES NOT CIRCULATE

The Arrow.

[46181]
Hist.
LD
3131
.L9
A3
1955
DOES NOT CIRCULATE

THE UNIVERSITY OF PENNSYLVANIA LIBRARY
THE PUBLISHING CO. WILLIAMSPORT, PA.